Arlington High School

1 9 5 1

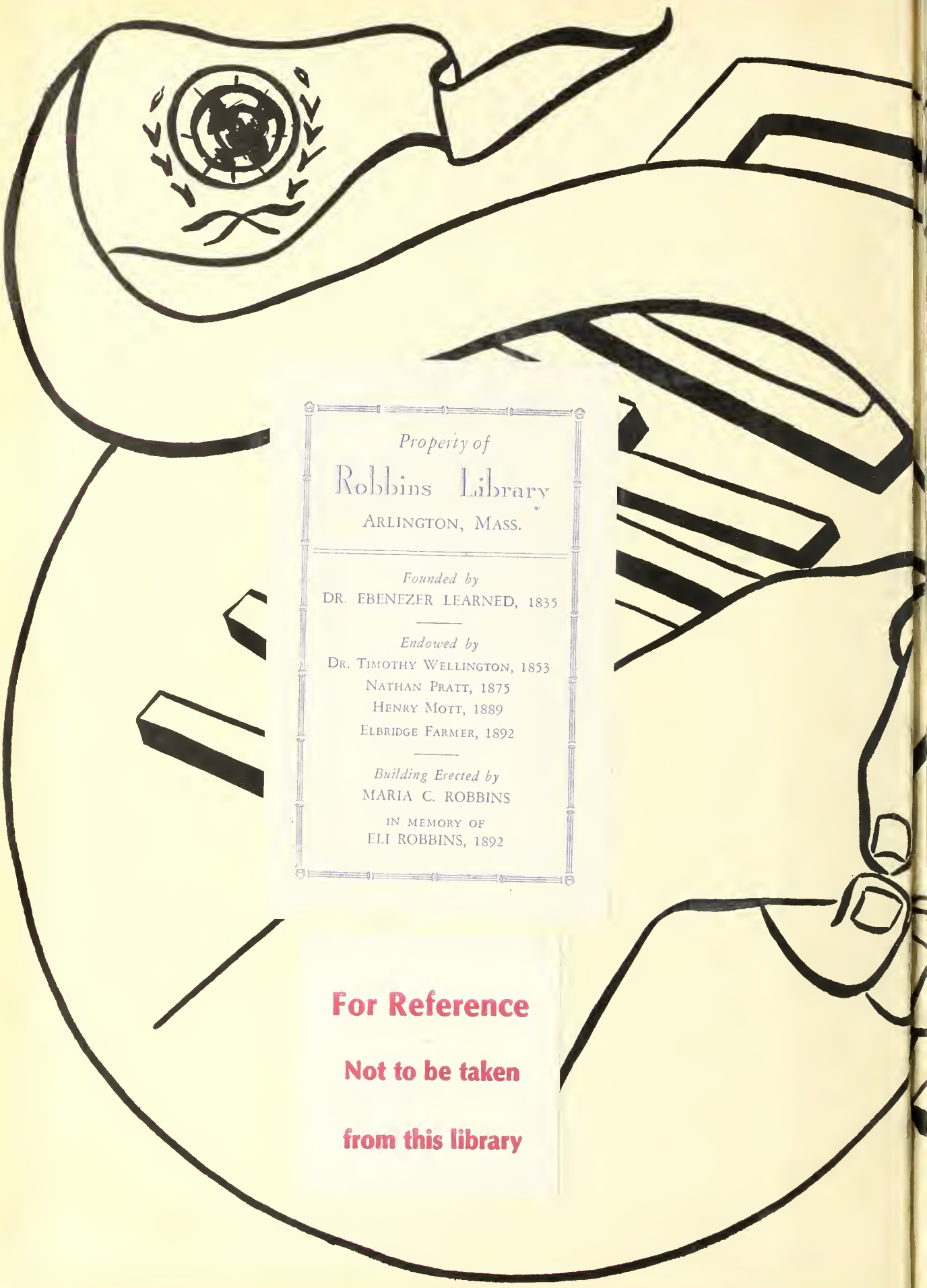

Property of
Robbins Library
ARLINGTON, MASS.

Founded by
DR. EBENEZER LEARNED, 1835

Endowed by
DR. TIMOTHY WELLINGTON, 1853
NATHAN PRATT, 1875
HENRY MOTT, 1889
ELBRIDGE FARMER, 1892

Building Erected by
MARIA C. ROBBINS
IN MEMORY OF
ELI ROBBINS, 1892

For Reference
Not to be taken
from this library

ROBBINS LIBRARY ARLINGTON MASS
3 4860 00118 5963

EX LIBRIS

Arlington High School

The Class of 1951 YEAR BOOK

Dedicated to World Peace

★ ★

ARLINGTON HIGH SCHOOL

ARLINGTON, MASSACHUSETTS

F53
AH3
HISTORICAL
COLLECTION
@
974.44
Arlington

Our Prayer For Peace

Oh Lord! unshackle men's minds
From thoughts of greed and power,
And instill in their hearts
Visions of love and charity.
Let this great world not fall by the wayside
Because men cast off all bonds of humanity.
Let them but have more thoughts of Thee
And fewer dreams of transient glory for themselves.
Dear God, oh hear the fervent plea
Escaping the most obscure corners of the earth,
A cry for Peace, Tranquillity and Brotherhood.

NANCY HAM.

DEDICATION

World peace constitutes humanity's most urgent and most desperate need. It is the dream of all peoples and the hope of all nations. Since the day Cain killed Abel there has been continuous strife on earth. For thousands of years men have battled for liberty, power, and greed. In the midst of these struggles the peace-loving citizens of the world have attempted in vain to build a world free from the fears and threats of war. Time after time their goal has been almost within their grasp; yet, time after time peace has eluded them. It has eluded them because they have tried to gain peace through war rather than through co-operation, understanding, and a better knowledge of the different nations of the world. It is our duty to correct the errors of our predecessors and to carry out their ideas and ideals in a more satisfactory manner. Therefore, we, the class of 1951, dedicate our year book to the SPIRIT OF WORLD PEACE.

Autographs

Of Our Faculty

THE FACULTY

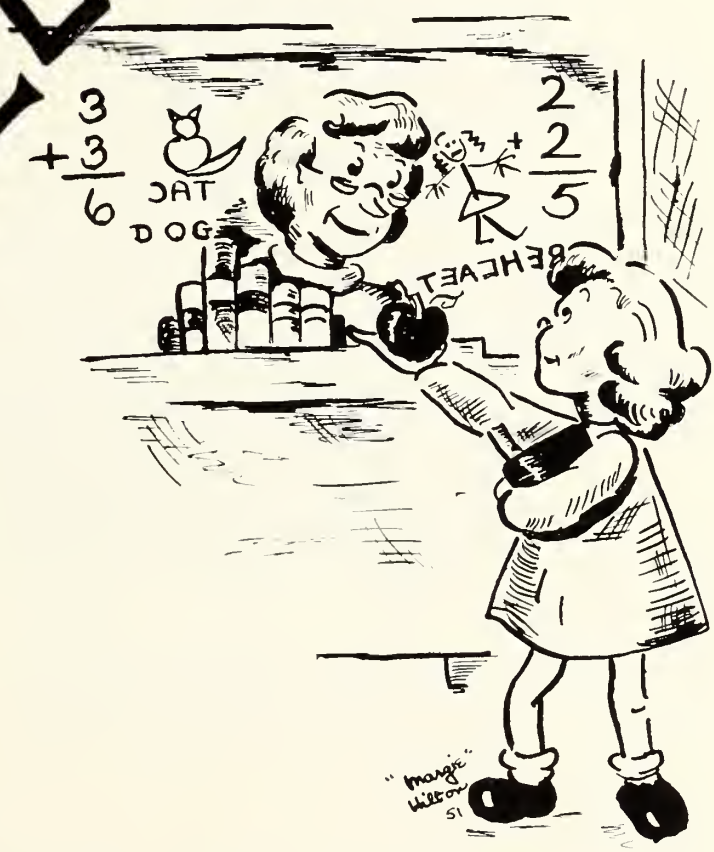

RAYMOND S. MORRILL
Principal

In Appreciation

Through our high school years, our path has been made smooth through the interest and guidance shown time after time by our principal. Whenever our problems seemed overwhelming, his help has shown the way.

With his real understanding of our problems, Mr. Morrill has contributed greatly to our appreciation of high school. The class of 1951 will always remember him as an inspiration to our efforts and ambitions.

ADMINISTRATIVE DEPARTMENT

RAYMOND S. MORRILL, *Principal*

CHARLES DOWNS, *Assistant Principal* MARTHA S. MOFFATT, *Dean of Girls*

★★★★★★★★★★★★★★★★★★★★★★★★ FACULTY

Left to right: Regina M. Ahern, Dorothy E. Anderson, Charles J. Anton, Lawrence P. Arthur.

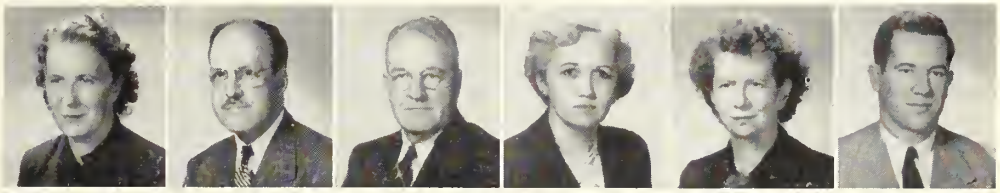

Left to right: Bessie Bailey, Elmer E. Barber, Leslie H. Barrett, Mary F. Barry, Veronica Barry, Ralph E. Bevins.

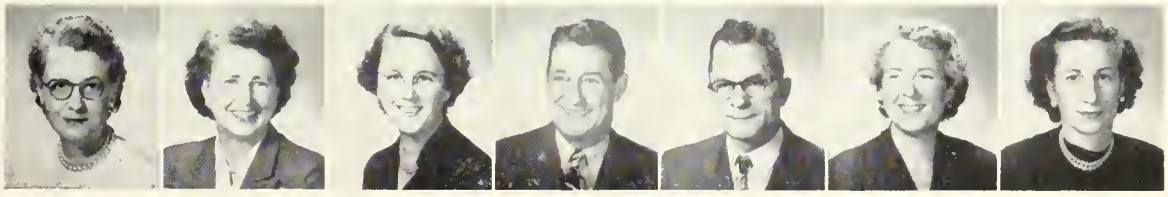

Left to right: Theresa B. Binnig, Agnes C. Bray, Iris C. Brown, W. Ray Burke, Charles R. Campbell, May E. Campbell, Mary L. Cassone.

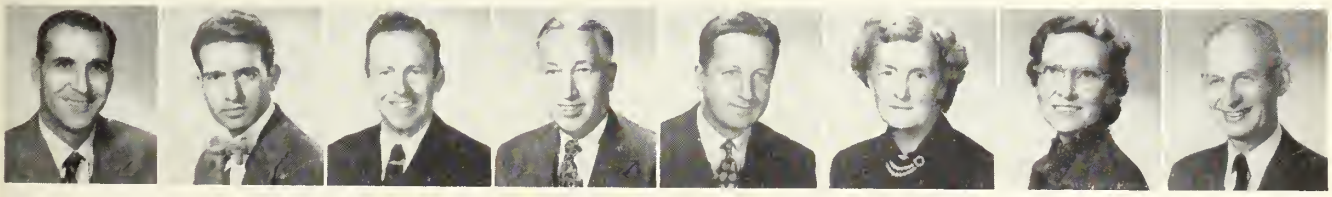

Left to right: James Cavalieri, Joseph S. Coletta, Bernard A. Courtney, Howard E. Danforth, William V. Delaney, Mary E. Donovan, Arline Dow, Charles H. Downs.

FACULTY

Left to right: Douglas L. Eaton, L. Hassler Einzig, Ellen Fitzpatrick.

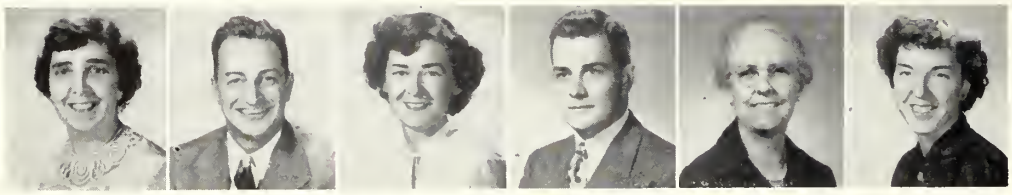

Left to right: Florence E. Forsyth, George F. Fusco, H. Marie Garrity, William T. Gibbs, Leola Harlow, Ann Horrigan.

Left to right: Roger S. Houston, Grace Jerardi, Carl A. Johnson, Glenna Kelley, Gerard G. Kemp, Francis V. Kirk, Frank M. Kotchin.

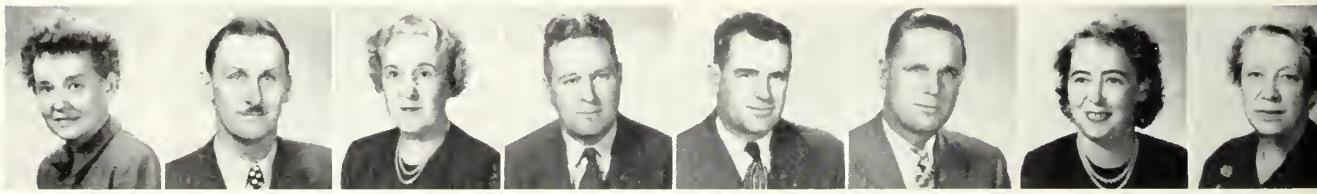

Left to right: Theresa Krastin, Raymond S. Kroll, Josephine T. Lee, Edmond Lewis, George Lowder, William Lowder, Lena M. Manni
Helen Matthews.

FACULTY

Left to right: William McCarty, Katherine E. McCarty, Richard L. Miller.

Left to right: Martha S. Moffatt, Raymond S. Morrill, E. Christine Norwood, Mary O'Connell, Harry J. Patterson, Guy A. Petralia.

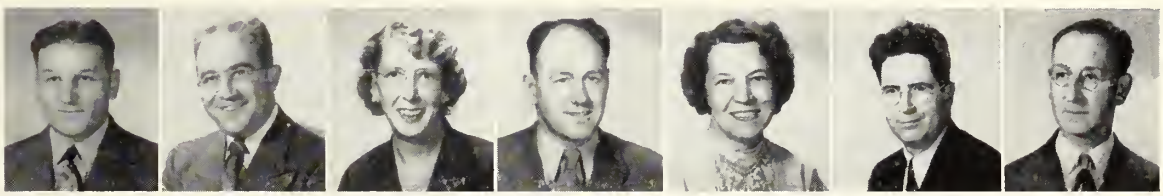

Left to right: Edward Pine, Bert A. Roens, Dorothy Rounds, Walter E. Russell, Elizabeth W. Sampson, John Sampson, Sidney Sandberger.

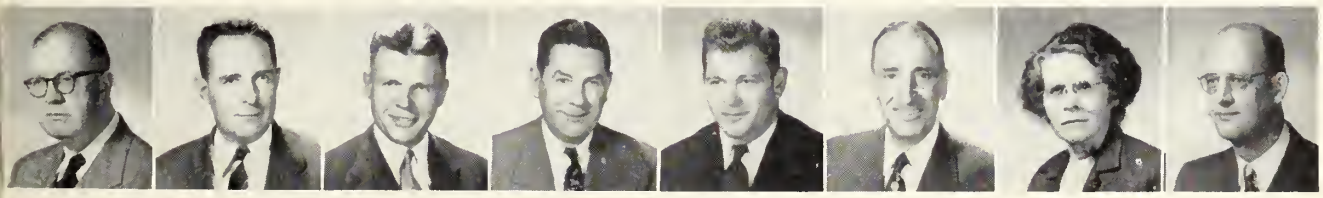

Left to right: John Sexton, Charles W. Skinner, Perley H. Thompson, James J. Toner, Henry M. Toczylowski, George VonKapff, Lura Wakefield, Russell S. Wallace.

FACULTY

ADMINISTRATIVE DEPARTMENT

RAYMOND S. MORRILL, *Principal*

Charles H. Downs, *Assistant Principal*

Martha S. Moffatt, *Dean of Girls*

COMMERCIAL DEPARTMENT

W. RAY BURKE, *Head of Department*

Regina M. Ahern
Mary F. Barry
Theresa B. Binnig
Mary L. Cassone
Bernard A. Courtney
William T. Gibbs
Leola B. Harlow
Glenna Kelly
Henry M. Toczylowski
James J. Toner
Russell S. Wallace

DRIVER TRAINING

Francis V. Kirk
Frank Kotchin
Raymond Kroll
Edmund Lewis

RUSSELL S. WALLACE

ENGLISH DEPARTMENT

CHARLES CAMPBELL, *Head of Department*

Veronica Barry
Agnes Bray
Iris Brown
Mary Donovan
Arline Dow
Ann Horrigan
Grace Jerardi
Theresa Krastin
Lena Manning
Helen Matthews
Christine Norwood
Mary O'Connell
Guy Petralia
Elizabeth Sampson
John Sexton
Bessie Bailey

FINE ARTS DEPARTMENT

L. HASSLER EINZIG,

Walter Russell

Joseph Coletta

GUIDANCE DEPARTMENT

BERT A. ROENS, *Director*

ELLEN B. FITZPATRICK, *Assistant Director*

Mary F. Barry

E. Christine Norwood,

FACULTY

HISTORY DEPARTMENT

CARL JOHNSON, *Head of Department*

Martha Moffatt
Charles Downs
Lura Wakefield
George Fusco
Leslie Barrett
Perley Thompson
George Lowder

LANGUAGE DEPARTMENT

GUY PETRALIA, *Head of Department*

Bessie Bailey
Veronica Barry
Grace Jerardi
John Sexton

LATIN DEPARTMENT

DOROTHY ROUNDS, *Head of Department*

MATHEMATICS DEPARTMENT

DOUGLASS L. EATON, *Head of Department*

George R. S. Von Kapff
Elmer E. Barber
John Sampson
James Cavalieri

PHYSICAL EDCATION DEPARTMENT

KATHERINE E. MCCARTY, *Supervisor of Girls*
RUSSELL E. PETERSON, *Supervisor of Boys*

William Lowder
Ralph Bevins
H. Marie Garrity
William McCarty

SCIENCE DEPARTMENT

GERARD G. KEMP, *Head of Department*

Charles W. Skinner
Richard L. Miller
Raymond S. Kroll

VOCATIONAL SCHOOL

HARRY PATTERSON, *Director*

Roger Houston
Charles Anton
Edward Pine
Edmund Lewis
Francis Kirk
William Delaney

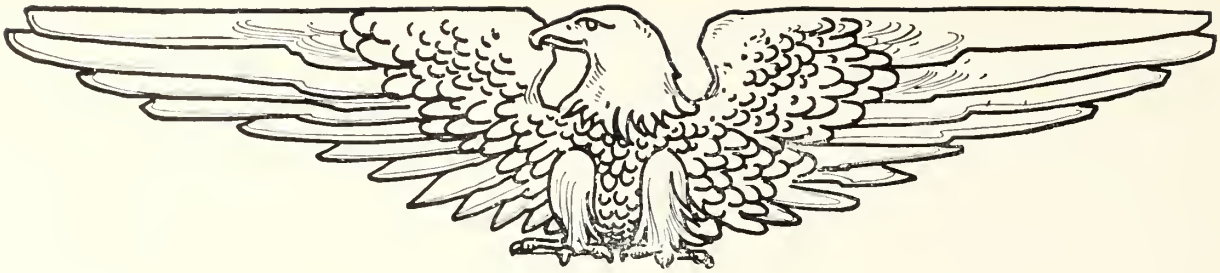

Seniors We Have Known

SENIORS
MEET ME
IN
ST. LOUIS
CLASS
WILL
We the Seniors
of Arlington High
PIRATES
of
PENZANCE
SENIOR
PROM
J. D'ORSI

Prophecy

While "moosing" through the town of Chabonagugmonachabugagug in the year 1971, our eyes were caught by the "Little Red and Gray Sandwich Shoppe." Upon looking closer we noticed that its specialties were peanut butter and egg salad sandwiches, and that the owner and chief sandwich maker was none other than our own Ann Starkey. Overjoyed by the prospect of meeting old friends, we strolled in to partake of the latest gossip. We were warmly greeted by Nancy Dale, who we later found out was the hostess. The interior of the establishment was complete to every detail—even to Margie Bloch accompanying Thelma Whitman, the vocalist. Having seated ourselves with Nancy Hurd, who had also come to visit, we inquired about our old friends. We discovered that Ann Morrill was the new principal of Arlington High School, and that she had commissioned the job of finishing the "New" Hall to Elizabeth Webb and Daughters Construction Company. With the money he has won at the race track, Ralph Hatch plans to add a revolving stage for Pat Abbott, who is expanding the Dramatics Department at A. H. S. Before we could talk any more, we were interrupted by the singing waitress, Nancy Ham. After she had taken our order, we continued our gab fest. We discovered that Carolyn Secrest was now presiding over the Clinic at A. H. S. and that Peggy Provost was her able assistant. Getting away from A. H. S. for a minute, we noticed a poster announcing the forthcoming concert of the celebrated pianist, Valerie Robbins, at Carnegie Hall. We heard that Vivian Nash, Elinor Howe, Lois Ames, and Luella Harris are now all happily married. At that moment Herbert Paul Bennett, Jr., burst in the door screaming with wild ecstasy and informed us that he had found out what the "Thing" was!

We found ourselves much honored as the proprietress herself came and sat at our table. She had the dirt right on hand so we dug in again. Phyllis Yood is now employed in "Ye Olde Musty Tavern" singing torchy songs for a beer a piece. George Strong is the head of an anti-smoking league.

Suddenly silence reigned as the curtain rose and we witnessed a floor show to top all floor shows, directed, of course, by our own Paul Gerrior. Mae Donahue and Marius Robinson waltzed on followed by a conga line consisting of Connie Cahalin, Marlene Mockel, and Nancy Gatto. Ziggy Morrison then entertained with one of his choicest selections, followed by Renée Canzanelli with her harp. Norma Mazzocca was interrupted during her bass fiddle solo by Dick Kelly, who was hovering overhead fixing the lights. He was enthralled by the music and fell, completely demolishing the fiddle. Fortunately Dr. Carl Canzanelli was on the scene and administered first aid immediately. After a heart-rending portrayal of the "Lighthouse Keeper's Daughter," ably reenacted by Mary Duffy, Aurora Kasperian, Mary Hefron, and Carol Dale, the curtain came down, ending the floor show.

Picking up a copy of the "New York Times" that just happened to be

lying around, we noticed that Eleanor Derby is now the new editor. Also on the staff are Kenny Tobiason, Mary Torphy, and Jacky Holland. Nick Samellas, the eminent lecturer, announced that Muriel Boucher has been acclaimed the best dressed woman in the United States. Her wardrobe was completely made by the foremost designer, Jewel Arthur. Suddenly a hush fell over the crowd as the president of the United States, Earl Sexton, walked in. He was followed by his cabinet consisting of Dick Weddelton, Edward Moriarty, Donald Gerry, Paul Doherty, and Dana Spencer. He announced that a new naval academy had been opened across the street from Annapolis by Nancy Wood. Her first class included Julie D'Orsi, Helen Ribero, Madge Melia, and Marge Hilton. Rose Nastasi has also opened a school which is attended by shy boys only. As Earl was seated, a regiment of WACS marched in led by Phyllis Kilmer. Since the noise was becoming too great, we made our fond farewells, and were escorted to the door by Al Tarterini and Dick Muello, the Sandwich Shoppe bouncers. As we passed out (of the door, of course) we all agreed that "It's a small world, isn't it?"

VALERIE ROBBINS,
PHYLLIS YOOD,
ELEANOR DERBY.

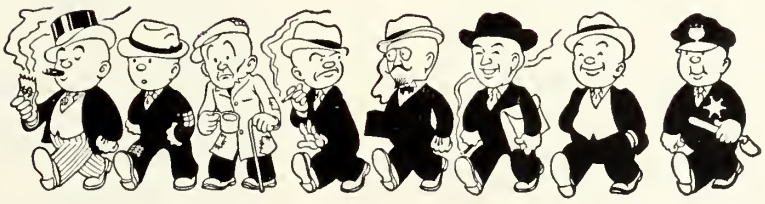

Class Officers for 1951

NICK SAMELLAS, *President*

CAROLE A. DALE, *Vice Pres.*

MARY A. HEFRON, *Secretary*

ROBERT K. FRESOLO, *Trea.*

Patricia L. Abbott

74 Quincy Street

Orchestra, Dramatic Club, Gilbert and Sullivan, Latin Club

Petite "Pat" is going to lend her charm to Manhattanville next year, but she'll never forget Miss Rounds' and Mr. Eaton's classes. Her fondest memory will be of the Gilbert and Sullivan show.

Sheila Marie Abbott

74 Quincy Street

Dramatic Club, Gilbert and Sullivan, Chronicle, Tennis

Attractive Sheila plans to attend New Rochelle College. Art is her favorite outside activity. She will always remember Mr. Eaton's interesting math class.

Paul Francis Adams

40 Coolidge Road

Hockey, Football, Basketball, Gilbert and Sullivan, Periclean Forum, Camera Club

Tall, dark and handsome—the perfect description for sports-minded Paul, who will remember morning hockey sessions. Next year he'll be with the Arlington Gas Company.

Elaine E. Adell

52 Milton Street

Honor Roll, Bowling, G. A. A., Chronicle, Year Book Committee, Basketball, Softball

Elaine is headed for Chandler. New Life Club, Youth for Christ, swimming and football games take up her spare time. She will never forget the classes she had with Miss Binnig and Mr. Wallace.

Charles Lawrence Ahern

21 Webster Street

Road Tests, Hot Rod Club

Charles' ambition is to win a feature race at Medford Bowl and the West Peabody Speedway. His favorite outside activities are stock cars and swimming.

Diane Eleanor Aimo

16 Lake Street

Honor Roll, Chronicle Staff, Dramatic Club, Camera Club, Bowling, "Rec" Committee

"Dinny," who is planning to be a stenographer, will never forget her many friends at A. H. S. She likes bowling and skating, and will never forget her classes with Miss Binnig.

Lawrence Albertelli

8 Victoria Road

Football, Hockey, Track

"Larry" will never forget the trip to New Orleans. He has no definite plans about the future, but we know he will be successful in whatever he chooses.

Robert P. Amerault

14 Wyman Street

Gilbert and Sullivan, Dramatic Club, Lunch Room

Active "Bob," who likes sailing and flying, plans on a naval career. He'll always remember junior English with Mrs. Bray, and the Dramatic Club and Gilbert and Sullivan shows.

Brewster Ames

181 Mystic Street

Business Manager of Gilbert and Sullivan, Representative to Massachusetts Boy's State, Honor Roll

Brewster, who enjoys sports and automobiles, plans to attend Tufts Engineering. He will never forget Mr. Kapff's Solid and Trig classes, which will help him at Tufts.

Lois Barbara Ames

52 George Street

Gilbert and Sullivan

Lois' favorite outside activities are bowling and golf. She will never forget Mr. Gaudet's Math II class and History IV with Mr. Thompson.

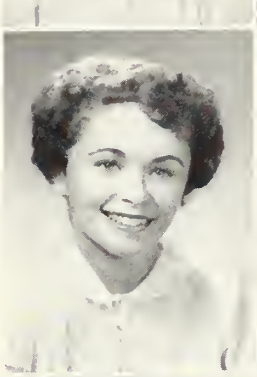
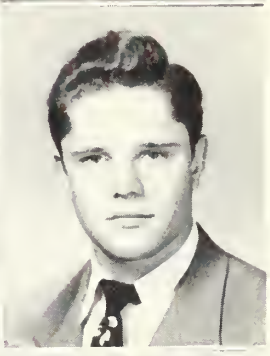
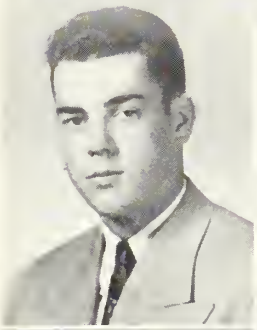
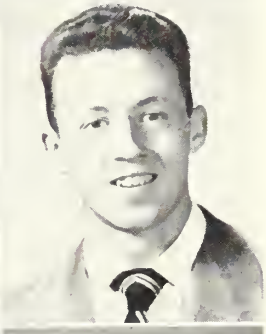

Barbara Anne Arnold

61 Tanager Street

Field Hockey, Squad Tennis, Basketball, Fine Arts Club, Year Book Committee, Ski Club, G. A. A.

"Barb," a skiing and ice skating enthusiast, is planning to attend Massachusetts Art. She will never forget Mr. Coletta's art classes.

Charles Anthony Babineau

24 Everett Street

"Red," who is in the Naval Air Reserve, is undecided about his future. His favorite outside activities are bowling and dancing.

Nancy Evelyn Arrow

60 Brooks Avenue

Gilbert and Sullivan, G. A. A., Glee Club, Tennis

"Nan" plans to attend Katharine Gibbs to become a secretary. She enjoys skating, bowling, and dancing, and will never forget rushing to lunch and hurrying to make her homeroom before the bell.

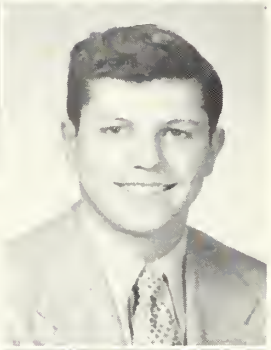

Frank Xavier Baiarrio

55A Lafayette Street

Frank would like to join the Navy. His favorite activities are hockey and swimming. He will long remember Mr. Coletta's Fine Arts Club.

Jewel Isabel Arthur

22 Ronald Road

Gilbert and Sullivan, Swimming, Band

Jewel, a swimming enthusiast, is planning to attend the Modern School of Design. A swimming enthusiast, she will always remember the fun she had in class and going to football games.

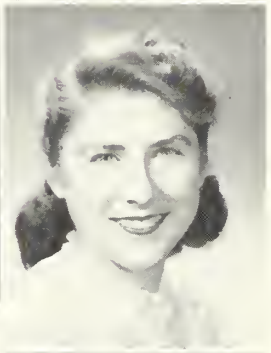

Barbara Ann Baker

55 Milton Street

Her frightening lab periods will always be remembered by "Barb," who plans to enter the nursing field. "Barb" spends her spare time swimming, skating, and bowling.

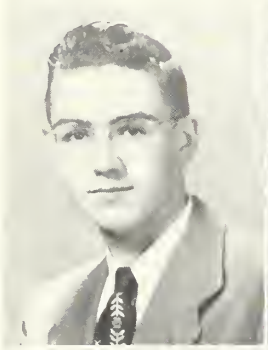

Westcott Gorton Atwood

215 Forest Street

Track

"Wes's" favorite outside activities include hunting, fishing, and horseback riding. His main pastime is track, track, and more track.

Marilyn Jean Barnhill

45 Florence Avenue

Dramatic Club, G. A. A., Bowling, Art Club

An enthusiastic fan at football and hockey games, "Barnie" is an active member of the Girls' Club. She plans to attend Boston University to study retailing.

Claire Louise Avery

35 Edmund Road

Claire, who is planning to be a secretary, enjoys swimming and roller skating. She will never forget Mr. Thompson's history class.

Vincent John Bates

195 Westminster Avenue

Golf

"Bud," hoping to take up engineering at Tufts, will never forget his struggle with Latin. Fishing is one of his favorite sports.

William P. Baynes, Jr.

10 Fessenden Road

Latin Club, Camera Club, Gilbert and Sullivan, Basketball, Tennis

"Bill's" knowledge of Latin, and his enjoyment of Mr. Miller's lab periods, are preparing him for Tufts and his future career of dentistry.

Charles Robert Beardsley

20 Wellington Street

Basketball

"Buzz," a basketball enthusiast, plans to become a teacher-coach some day. He thoroughly enjoyed being a spectator at sports. He'll always remember Mr. Courtney's class.

Philip George Belanger

11 Hillcrest Street

Basketball, Gilbert and Sullivan

"Phil" will long remember Mr. Kapff's Solid and Trig classes. Next year will find him studying engineering at the University of Massachusetts.

Robert F. Belliveau

68 Brooks Avenue

Golf, Camera Club, Chess and Checkers

"Bob" will always remember two things about his high school career: his mother taking him back to school to iron out his troubles, and being at Hampton Beach in 1950.

Herbert Paul Bennett, Jr.

28 Albermarle Street

Honor Roll, Orchestra, Band, Latin Club, Basketball

Naval Architecture and Marine Engineering is Herbert's ambition after attending Michigan State. Math and chemistry classes and being "Consul Primus" are a few of his memories.

William Reid Bibber

48 Robin Hood Road

"Bill," a great hunting enthusiast, hopes to attend Boston University. He will always remember the fun he had in Miss Norwood's junior English class.

Roberta Blaisdell

61 Colonial Drive

Dramatic Club, G. A. A., Honor Roll

Simmons College and the nursing profession will certainly welcome "Bobbie" and her sunny smile. Talented at the piano, she also swims and dances.

Margery Ann Bloch

372 Mystic Street

Fine Arts Club, Gilbert and Sullivan, Chronicle

"Margie" will remember the fun she had rushing to and from second lunch. Fond of swimming and dancing, she plans to attend either Bard or Eastman.

Anne Barbara Bolton

15 Hillcrest Street

"Rec" Committee, G. A. A.

It's Simmons for quiet Barbara, who plans to enter the field of nursing. She will always remember the wonderful times she had horseback riding.

Evelyn Marie Bonaglia

307 Appleton Street

Gilbert and Sullivan, Glee Club

Mr. Toner's second period Clerical Training class is foremost in "Evie's" memories. Next year, she hopes to attend a dental nursing school.

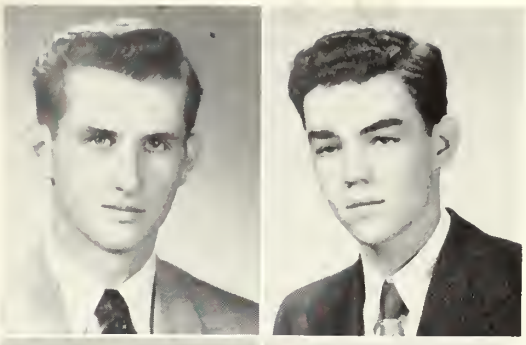

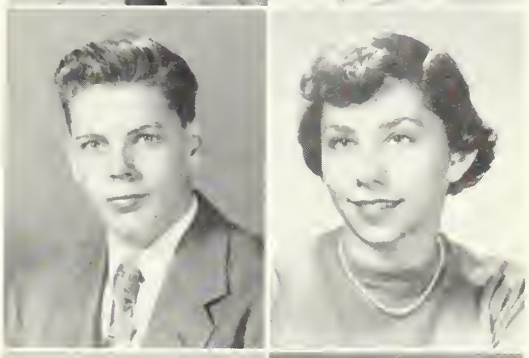

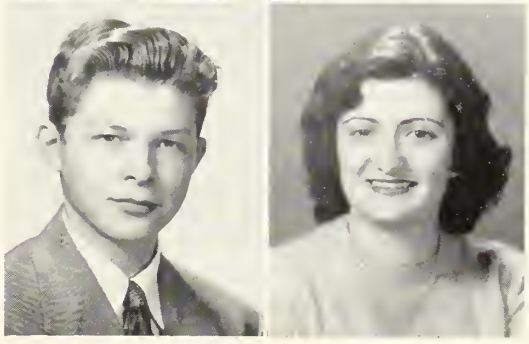

Muriel Claire Boucher

83 Gray Street

G. A. A., Chronicle, Bowling

Our loss will be New Rochelle's gain when it welcomes fashion-wise "Moo" next year. The fun she had at lunch will be foremost in her remembrances.

Charles Patrick Breen

16 Lowell Street Place

"Charlie," who is planning to go to Bentley and become an accountant, likes all sports, especially baseball and football. He'll always remember Miss Harlow's bookkeeping classes.

Charles Nelson Boudreau

52 Bow Street

Hot Rod Club

"Charlie" will always remember Mr. Kirk's classes. He plans to become an auto mechanic. He likes skating and stock car racing.

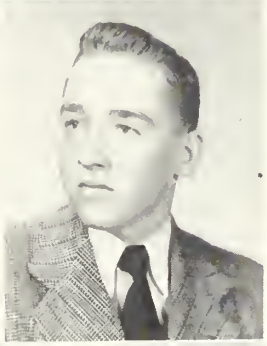

David Leo Bresnahan

116 Scituate Street

Basketball, Hockey

"Bres," who hopes to enter Notre Dame Engineering School, will always remember Mr. Kapff's uproarous Solid and Trig classes. As a future engineer, he will not neglect his favorite activities—hockey and baseball.

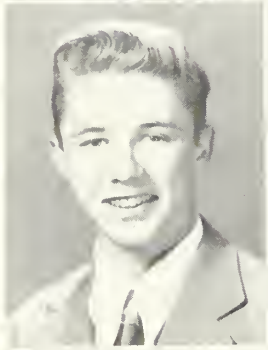

David S. Bower

142 James Street

After graduation, likable "Dave" will join the Navy, where he'll be able to see the world. Dancing and sports take up most of his extra time.

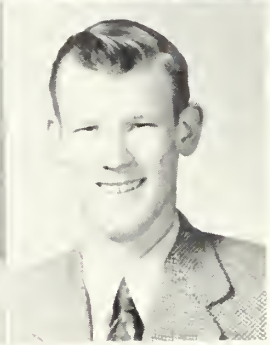

John Brewer

16 Wall Street

Hockey, Baseball

John, who plans to go into the radio field, will always remember Mr. Skinner's chemistry class and Mr. Arthur's printing class. Good luck, John!

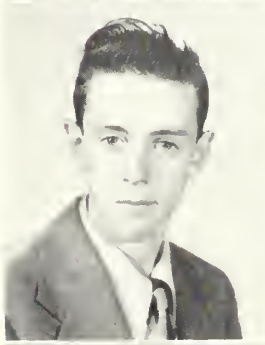

John Edward Bowler

27 Central Street

Basketball

Athletic "Jack" will always be remembered for his skill on the basketball court. When a student at Boston University, "Jack" will never forget his Economic Geography class with Mr. Toczylowski.

Ann Brittain

96 Cedar Avenue

Tennis, G. A. A., Band

Ann will be at William and Mary next year. A skiing fan, she will always remember Mr. Kemp's chemistry lab periods.

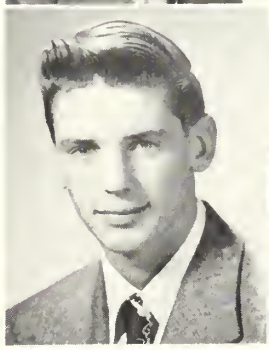

Edward James Branscombe

41 Crescent Hill Avenue

Hockey

"Ed," who spends most of his extra time playing hockey, will always remember the little room by the hall, called "3." "Ed" will enter New England Aircraft School.

Sybil M. Brosnan

88 Lake Street

Dramatic Club, Chronicle

Next year will find "Red" in nursing school. Sybil, who enjoys dancing and swimming, will always remember Mr. Johnson's History IV class in her junior year.

George Richard Brouillette

15 Devereaux Street

Tennis

George, who wants to be an architect, is a hockey fan. He will long remember Miss Norwood's English class, the "Rec," and the Totem Pole.

Barbara Brown

9 Wright Street

Glee Club, Basketball

"Barb." who plans to attend Jackson, likes to watch track meets. She'll never forget Miss Rounds' off-hand lectures or Mr. Johnson's U. S. History class.

Edwin Brown

42 Richfield Road

"Ted" hopes to enter Bentley next year to become an accountant. He particularly enjoys hockey, baseball, and dancing. Mr. Burke's bookkeeping classes will remain longest in his memory.

Foster Brown

24 Ottawa Road

"Bud" plans to study electricity at Wentworth. Playing hockey and working on his car are his favorite pastimes. He'll never forget the struggle to find time for homework.

Jean Mary Brown

54 Silk Street

Gilbert and Sullivan, G. A. A., Softball

Jean, who is headed for the Deaconess Hospital and a nursing career, will always remember Miss Barry's French classes and the "Blue Star Broadcast." She is a roller and ice skating fan.

Edward Thomas Browne

840 Massachusetts Avenue

Football Manager, Stamp Club, Basketball

Sports-minded "Ed" plans to attend Holy Cross next year. He'll never forget trying to explain to his teachers why he was late for class.

Dan Bruno

59 Menotomy Road

"Sonny" plans to take over his father's picture frame factory. He enjoys boxing and playing his guitar. He'll never forget Mr. Lowder's gym class.

Margaret Mary Bullock

136 Robbins Road

G. A. A., Gilbert and Sullivan, Dramatic Club

"Peggy" is a dancing enthusiast. After her active participation in the G. A. A., and the Dramatic Club, she will have many memories of A. H. S. "Peggy" will never forget her senior year.

Barry Ray Burke

9 Winthrop Road

Hockey, Ski Club

Barry, an avid fan of winter sports, is not certain of his future plans. He will remember Mr. Danforth and mechanical drawing, and the hockey practices.

Donald James Burke

74 Freeman Street

Road Testing

"Burkie," who wants to own a garage some day, will always remember his long discussions with Mr. Kirk. His favorite activity is stock car racing.

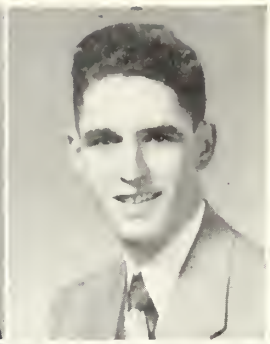

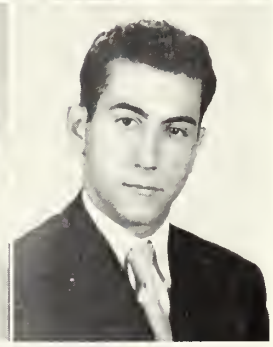
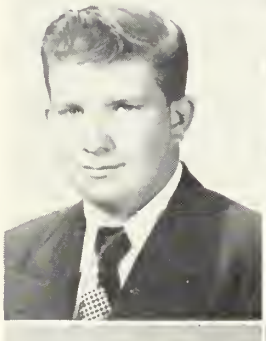

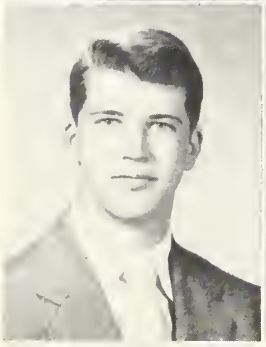
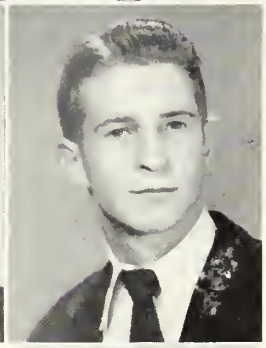

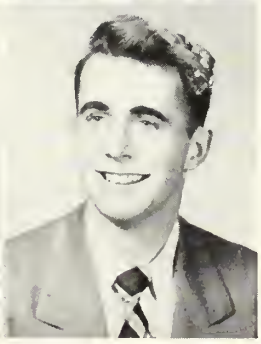

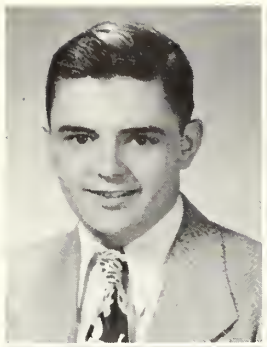

Robert Alfred Burns

37 Robbins Road

Camera Club

Robert, who plans to study at Northeastern, particularly remembers Mr. Fusco's history class. Inside and outside of school his chief interest is photography.

Jane M. Calandrella

31 Chandler Street

Honor Roll, Chronicle, Basketball, Tennis, G. A. A., "Rec" Committee, Bowling

Jane, an all-around sports fan, will always remember her A. H. S. friends. She'll never forget Miss Binnig and the many good times she had at games.

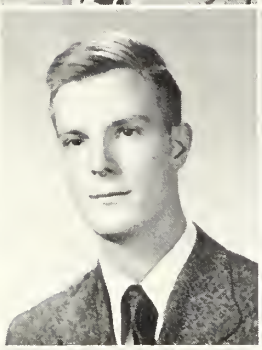

Rodney H. Burns

156 Mystic Valley Parkway

"Rod's" favorite activities in his spare time are baseball and drawing. He plans to make drafting his career, and will never forget Mr. Danforth's mechanical drawing classes.

June Mary Calandrella

31 Chandler Street

"Rec" Committee, G. A. A., Chronicle, Basketball, Honor Roll, Bowling

Friendly June hopes to be a receptionist after graduation. She enjoys dancing, skating, tennis, and bowling. She will never forget Miss Binnig and the surprise tests of Mr. Thompson.

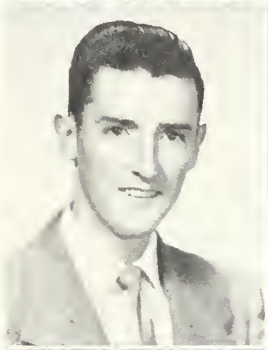

John R. Caggiano

90 Mt. Vernon Street

Gilbert and Sullivan

"Jack," who wants to be a piano player, loves baseball. He will long remember the "Blue Star Broadcast," and the Gilbert and Sullivan Club.

Marylou Cammarata

50 Fairmont Street

Gilbert and Sullivan, Glee Club, Chronicle, Honor Roll

Attractive "Lou Lou" would like to enter Katharine Gibbs to be a secretary. Her favorite activities are dancing, swimming, and attending football games.

Constance Cahalin

63 Winchester Road

Chronicle, G. A. A., Ski Club

"Connie," who is headed for New Rochelle, will always remember the friends she made at A. H. S. She'll never forget popping corn at the Arena in her sophomore year.

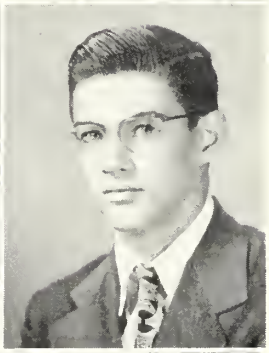

Carl Canzanelli

37 Walnut Street

Honor Roll, Ski Club, Band, Discussion Club, Rifle Club, Year Book Committee

Likable Carl is bound for Tufts to follow a medical career. Bowling fills his time, but he'll always remember the homework that took up most of it.

Gloria Cahaly

76 Oxford Street

Basketball, Tennis, G. A. A., Bowling

We're sure that Gloria, who's headed for Boston University, will make an efficient secretary. Her favorite activities include tennis, bowling and "Rainbow." She'll never forget Miss Binnig's class.

Renee Diane Canzanelli

17 Maynard Street

G. A. A., Basketball, Bowling, Band

Renee will go to Jackson where dancing and concerts will still be her activities. She'll remember everything but her studies—but A. H. S. will remember her talent on the harp.

S. Marion Caracashian

3 Bartlett Avenue

Field Hockey, Periclean Forum

"Shak," who wants to go to Jackson to become a French teacher, will long remember Miss Norwood's English III class.

Mary Ann Carew

5 Sutherland Terrace

Field Hockey, Basketball, Tennis, "Rec" President, Chronicle, G. A. A.

Mary Ann, who would like to be a nurse, will long remember her "lab" periods and the football games. She enjoys swimming and dancing.

Robert Gerard Carey

12 Maynard Street

Football, Baseball, Bowling

"Moose" will always remember: 1. Shaking the hand of Babe Ruth; 2. Trying to throw one cent across the Delaware River; 3. Listening to Bill Kenealy's accordion music; 4. Thinking that Miss Rounds' name was Downs and that she was Mr. Downs' wife.

Robert A. Caslou

625 Summer Street

Robert will always remember his three years trying to pass Oral English II with Miss Manning. His favorite activities are baseball, hockey, and pool.

Joseph Frank Casazza

6 Central Street

Student Council

Friendly "Joe" will go into engineering. He will never forget Mr. Miller's chem class or Mr. Kapff's algebra class. He likes all sports.

Marilyn Fay Cass

16 Waldo Road

Chronicle, Periclean Forum, Gilbert and Sullivan, Glee Club

Marilyn is planning to go to a nursing school. She will always remember the sewing circles in Miss Gray's homeroom. Her favorite activity is dancing.

Donald James Cate

69 Princeton Road

Camera Club, Rifle Club

"Don," who is headed for Tufts and a career in engineering, likes hockey and baseball. He will never forget Mr. Johnson and U. S. History.

Barbara Caulstone

123 Sunnyside Avenue

G. A. A., Glee Club, Tennis

"Babs" will go to Boston University where she will specialize in English in preparation for a secretarial career. She will never forget coming to A. H. S. in her senior year.

Arthur Leo Cavanagh

16 Richfield Road

Camera Club

"Oogie," who hopes to enter college next fall, will always be remembered for his orange socks. His favorite outside activity is sailing. He will never forget Mr. Kapff's Math III class.

Fred Clauson

211 Wachusett Avenue

"Swede," who is going to the G. E. Apprentice School, plans to become a machinist. His favorite outside activities are stock car racing and repairing cars.

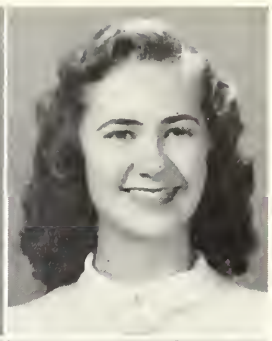

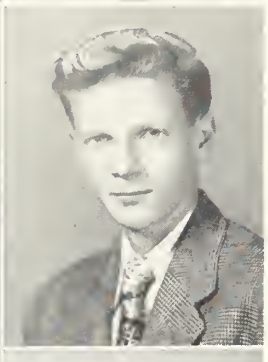
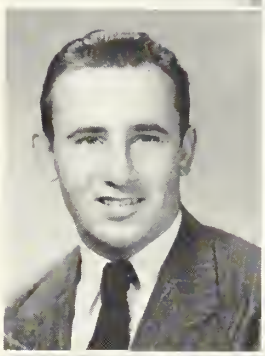

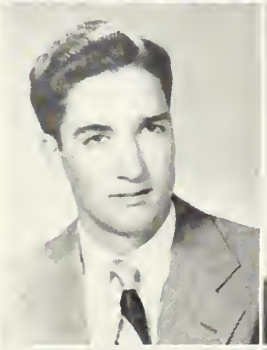
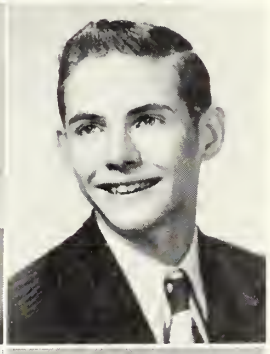
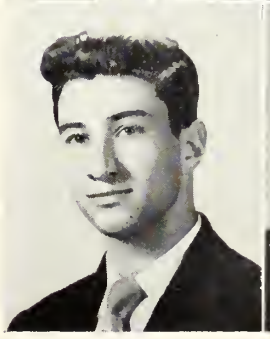

Nina Cohen

27 Pond View Road

Gilbert and Sullivan

Although Nina's future alma mater is undecided, she will attend a junior college. Mr. Johnson's United States History class will provide many happy memories for her.

William Comerford

219 Broadway

"Bill," whose favorite activity is horseback riding, hopes to enter Tufts. Miss Krastin's homeroom in his junior year will remain long in his memory.

Arthur Colby

33 Eastern Avenue

"Art," who plans to go into the tire business, will always remember the good times he had in Mr. Houston's and Mr. Anton's classes.

Gloria Connors

89 Thorndike Street

"Rec" Committee, Chronicle, G. A. A.

"Glo" will display her pleasing personality when she becomes a receptionist. Getting to the lunch room in the rush will always be one of her memories.

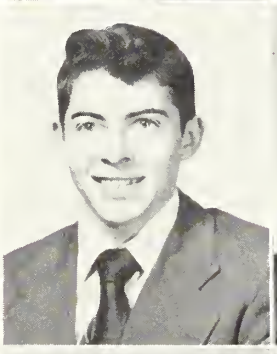

Paul B. Cole

11 Lansdowne Road

"King's" favorite activities include singing and hockey. After graduation he intends to go to Massachusetts Radio School. His favorite activity is hockey.

Scott Cooledge

8 Devereaux Street

Hockey

In the years to come we shall expect to see "Buzz" on the blades for Dartmouth. Mr. Kapff's trig class as well as all his friends are sure to be lasting memories.

Shirley Colgan

28 Dorothy Road

Honor Roll, Dramatic Club, Chronicle

Shirley will prove her efficiency at the Stenotype Institute. Since she is an enthusiastic sports fan, she will never forget her wonderful times at football and hockey games.

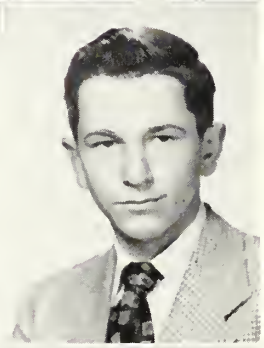

John Cooper

187 Highland Avenue

Baseball, Hockey, Track

"Jack's" main outside interest is hockey. He hopes some day to become an automobile mechanic. He will never forget Mr. Arthur's printing class.

Nancy Colucci

102 Alpine Street

Tennis, Basketball, G. A. A.

Sweet Nancy, as yet undecided about her future, will probably enter the business world. Rushing from "38" to "73" will provide happy memories for Nancy.

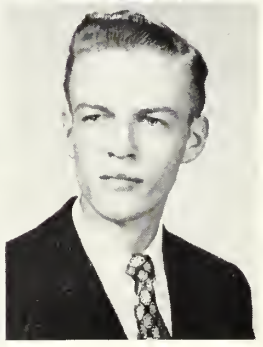

Niall Corbett

161 Wollaston Avenue

Baseball, Basketball

Niall's baseball ability will be remembered at A. H. S. He'll never forget his meetings with a certain girl in 21 before school in his junior year.

Elinore R. Corcoran

36 Peabody Road

G. A. A., Chronicle, Bowling

"Harpo," another of the "Koford's gang," plans to enter a nursing school. A dancing and swimming fan, she'll never forget a certain hockey game in her sophomore year.

Leonora Marie Coronella

110 Mount Vernon Street

G. A. A., Chronicle, Basketball

Arlington High's loss will be Lasell's gain for Leo, one of the gang at Koford's. Her junior year and Mr. Kapff's algebra class are two things she'll never forget.

Anne Coughlin

106 Alpine Street

G. A. A., Bowling, Basketball

Anne's ambition is to be a medical secretary and plans to attend Lasell for her training. She doubts she'll ever forget lab with Mr. Miller.

John G. Coughlin

55 Adams Street

"Jerry," who hopes to enter Harvard, doesn't believe he'll forget his nightly visits with Mr. Johnson. The thing he enjoyed most about school was lunch.

John J. Crane

377 Park Avenue

Baseball, Basketball, Track

John, who will follow his father's footsteps to Dartmouth, finds stock cars to be his favorite outside activity. He'll never forget his friends at A. H. S.

Donald Joseph Cronin

96 Bow Street

Baseball loving "Don" sets B. U. as his goal. He'll never forget how he hated giving talks in Oral English. He plans to go into administrative work.

Doris Cronin

10 Avon Place

G. A. A., Chronicle, Bowling

"Red" outlines her future as that of a secretarial career. Among the many good times she had at A. H. S., her senior year stands out.

Paul Cronin

29 Franklin Street

Basketball

Paul, a lover of basketball, hopes to attend the University of Massachusetts. He will remember Mr. Kapff's Algebra II class. He will take a course in biology at Massachusetts State.

Ann Crosby

246 Mystic Street

Dramatic Club, Gilbert and Sullivan

Ann hopes to further her education at Green Mountain Junior College. Among other memories she will always retain Miss Manning's Oral English classes.

Ann Marie Crowley

15 Argyle Road

Glee Club, Gilbert and Sullivan

"Annie," a talented singer, rates dancing and singing the favorites as her outside activities. She plans to further her education at the Boston Dental School. She'll never forget Mr. Einzig's chorus class.

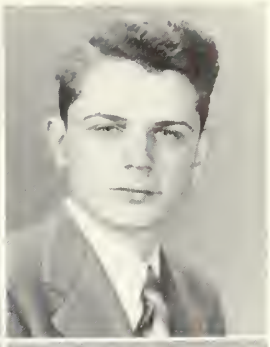

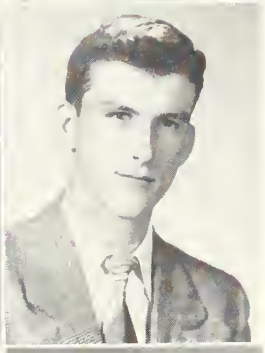
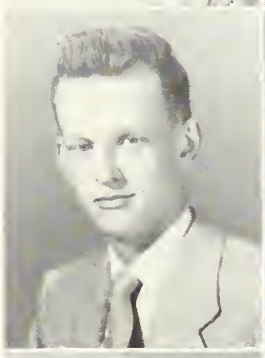

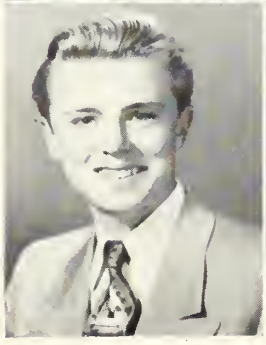

David J. Crowley

32 Arlmont Street

Ski Club, Basketball, Cross Country

"Red" is headed for B. U., where he will major in Business Administration. A sports enthusiast, he enjoys basketball and skiing. He'll remember his bookkeeping classes.

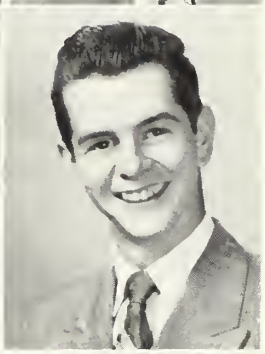

Kathleen A. Crowley

24 Dundee Road

"Kay" hopes to enter the Telephone Company next year. She enjoyed Mr. Kotchen's driving lessons very much. She will remember football rallies and roller skating.

Harold Dahlberg

159 Charlton Street

Baseball, Football, Basketball, Hockey, Track

"Buddie" will long remember Mr. Toner and Miss Krastin. Mattson's Amoco Station has been his favorite retreat. Sports and parties are two things he has enjoyed most while at A. H. S.

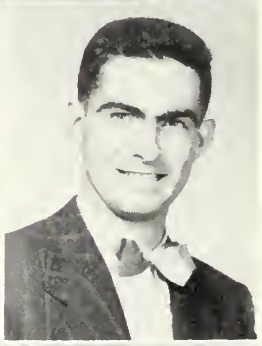

Carole Dale

135 Scituate Street

Field Hockey, Basketball, Chronicle, Class Vice-President, G. A. A., Student Council President, Honor Roll

Popular Carole can be found next year at the Chandler School. The mark she made for herself in sports and on the Student Council is known by everyone. She'll long remember her fun in G. A. A.

Nancy Ann Dale

78 Hillsdale Road

Honor Roll, Year Book Committee, G. A. A., Dramatic Club, Modern Dance

"Nan" will remember her senior year with its rush, scramble and parties. Her favorite outside activities are ice skating and dancing.

Robert Harrison Dale

47 Irving Street

"Bob" is looking forward to a career in the Rodeo, as his favorite activity is riding horses. He would like to be a professional rodeo contestant in saddle and bareback riding.

Robert Allan Dallachie

26 Moulton Road

Wrestling Team

"Bob" will always be remembered for his witty jokes and bright smile. He plans to go into the insurance business. Hold onto that personality, "Bob"!

Robert Dalton

105 Newport Street

Baseball, Hockey

"Bob" will long remember Mr. Kapff's algebra class. He hopes to be found at Dartmouth next year. Eating and sleeping seem to be his favorite activities.

Joseph Daly

52 Warren Street

Football, President of Student Council, Chronicle, Hockey, Baseball

"Joe," one of our most popular classmates, will go to Holy Cross next year, where he plans to play sports and to become a football coach. He will never forget the football trip to New Orleans.

Sally Danton

51 Eustis Street

Honor Roll, G. A. A.

Next year will find "Sally" at the Kathleen Dell S hool becoming a dental secretary. Our girl with the bright smile will long remember Miss Norwood's English class.

Bette Frances Davis

94 Marathon Street

Fun in cooking class will remain in "Bet's" mind long after her high school years are over. Her favorite outside activity is mountain climbing.

Anthony Frank D'Avolio

144 Medford Street

"Tony," a baseball enthusiast, will always remember Mr. Fusco's class, where he was always interested in the lively discussions.

John Deacon

17 Marion Road

Hot Rod Club

"Jack," who plans to become an industrial machinist, will always remember listening to Mr. Houston. His favorite activities are football and hockey.

Eleanor DeCaprio

22 Scituate Street

Bowling, Chronicle

Eleanor has decided that secretarial work will occupy her future. She will always remember rushing to history after lunch period. She likes dancing, skating, and going to football games.

Francis DeCosta

17 Magnolia Street

"Deke" will long remember Mr. Delaney's English class. He plans to attend Massachusetts Radio School after graduation. His favorite activities include all sports.

John Francis DeMaso

112 Milton Street

Cross Country, Indoor Track, Outdoor Track, Basketball, Gilbert and Sullivan, Chronicle, Orchestra, Band

John hopes to enter a seminary or a music school next year. The band, under the direction of Mr. Russell, holds a high place in his memories.

P. Jeanne DeMore

330 Mystic Street

Jeanne, who plans to join the Kempt Insurance Company, will always enjoy going to dances and football games. She will long remember her A. H. S. friends.

Eleanor Betsy Derby

16 Burton Street

Chronicle Business Manager, Year Book Committee, Discussion Club, Dramatic Club, Camera Club, Bowling Team, Girls' Glee Club

"Ellie," one of our most active seniors, will be seen next year at Radcliffe. She enjoys sports and likes playing tennis, and will never forget her fun in Mr. Kapff's solid and trig classes.

Marjorie DeSantis

111 Eastern Avenue

Dramatic Club, Chronicle, Fine Arts, Basketball

Vivacious "Margie" plans to attend Chandler's next year. She will never forget the fun she had at the parties in her senior year.

Herman Deshler

569 Summer Street

Mr. Lowder's gym class stands out in "Buddy's" memory. A pool enthusiast, he plans to become a steel worker. He also likes boxing.

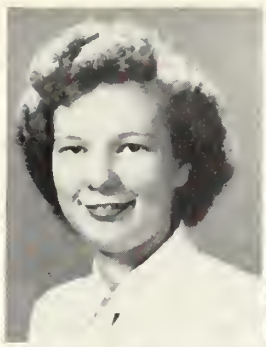

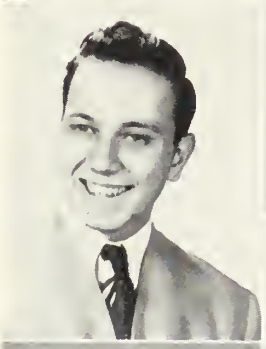

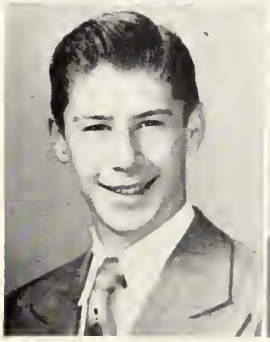

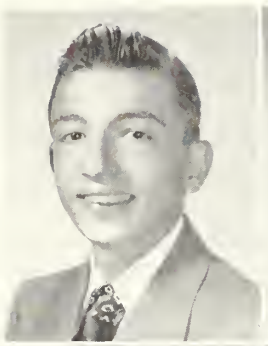

Robert Daniel Difazio

78 Massachusetts Avenue

"Bob's" ambition is to go to college to study engineering. He will never forget the meetings in front of room 60 every morning. He will always remember Mr. Eaton's Math II class.

Richard F. Donaldson

11 Willow Place

Hot Rod Club

The attraction of navy life has won another recruit, and Richard plans to enlist after graduation. He'll always remember the Hot Rod Club.

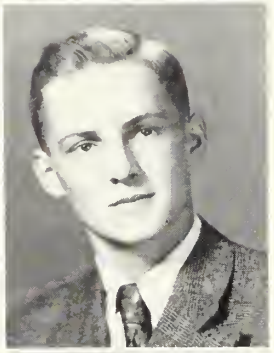

Beverly H. Dimond

23 Oakland Avenue

Swimming

Petite "Bev" is well qualified for the nursing career which she hopes to follow. Swimming and track take up most of her spare time.

Dennis Patrick Donovan

193 Mystic Street

Golf, Discussion Club

"Juicy," famed for his attendance at parties, is planning to attend Massachusetts Institute of Technology. He is an ardent spectator of tennis, and enjoys playing golf.

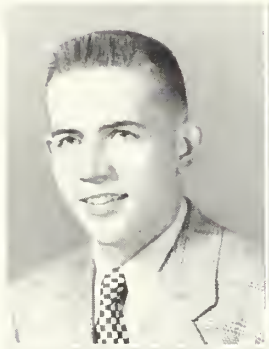

Paul Doherty

40 Hawthorne Avenue

Hockey, Latin Club

"Dodo," who plans to enter Holy Cross, enjoys playing hockey. He will long remember Mr. Johnson's history class.

Kathleen Donovan

193 Mystic Street

G. A. A., Bowling

"Kay" plans to be a stewardess. Bowling, swimming and dancing are her favorites. She will remember Miss Ahern's sophomore class in geography and Miss Binnig's shorthand class.

Mary Ann Donahue

24 Higgins Street

Honor Roll, Cheerleader, G. A. A. Board Member, Dramatic Club, Gilbert and Sullivan, Chronicle, Year Book Committee

Fun-loving and versatile "Mae," with her infectious sense of humor, will be a welcome addition to Lasell. Her outstanding memories of A. H. S. are the senior parties and her three years of cheerleading.

Edith Louise Dooley

22 Aerial Street

G. A. A., Art Club

Quiet Edith enjoys watching football games and will never forget the friends she made in the class of '51. After graduation she plans to do office work.

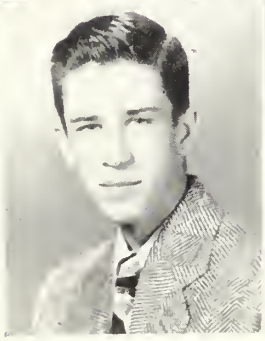

Peter Donahue

117 Appleton Street

Hockey, Basketball

Peter's favorite sport, in school and out, is hockey. Never will he forget his three years of mechanical drawing with Mr. Danforth.

Jayne L. Dorion

138 Grey Street

Baseball

"Jay" is headed for Mt. Ida, where she'll train for an airline hostess career. A bowling and dancing fan, she'll never forget Mr. Fusco's history class.

Juliana D'Orsi

60 School Street

Honor Roll, Chronicle, Year Book, G. A. A., Gilbert and Sullivan, Fine Arts Club

Alert and active "Julie" is headed for Smith. Her favorite outside activity is the Arlington Girls' Club. She will remember her art class and doing errands for the Guidance Department.

Robert Stephen Doucette

63 Teel Street

Planning to attend Wentworth, "Duce" will study to be an architect. He will remember Mr. Houston's mechanical drawing class and the time he spent in Mr. Downs' office.

Arthur Francis Downs

83 Lake Street

Lunch Room, Basketball, Rifle Club, Camera Club

Homeroom 6 can never forget humorous Arthur and his "George Day's." No matter what he does in the future he is sure to go far with his personality.

Francis Daniel Driscoll

93 Webster Street

Outdoor Track, Indoor Track, Cross Country

Happy-go-lucky "Frannie's" slow grin accounts for his popularity. His avid interest in track kept him very busy and is his favorite memory of high school.

Mary E. Duffy

1334 Massachusetts Avenue

Honor Roll, Student Council, Chronicle, Board Member of G. A. A., Year Book Committee, Field Hockey, Basketball, Softball

Fun-loving "Duffy" is a sports enthusiast, field hockey especially. We will always remember her lively sense of humor and wish her luck at Simmons.

Ann E. Emery

145 Newport Street

Honor Roll, Treasurer of Student Council, Orchestra, Gilbert and Sullivan, G. A. A., Cheerleader, Year Book Committee

How lucky Boston University will be to see vivacious Ann next September! Attending parties and watching A. H. S. and B. U. hockey games will remain long in her memories. Good luck, Ann!

Margaret Mary English

41 Park Street

Tennis, Bowling, G. A. A.

"Peggy," who plans to be a clerk or a typist, enjoys tennis, dancing, and swimming. She will long remember the A. H. S. football games.

Elizabeth Mary Erhardt

33 Magnolia Street

Basketball

"Betty," who will work as a telephone operator next year, takes delight in swimming and bowling. She had many pleasant experiences in the lunch room at A. H. S.

Priscilla Ann Errico

9 Webster Street

G. A. A.

Bowling, dancing, skating and watching football games take up most of "Pris" spare time. She is planning to be a flower designer. Best of luck!

Vincent D. Errico

32 Moulton Road

Hot Rod Club

"Vinny," who plans to enter Wentworth to become a tool designer, will always remember the machine shop. His activities include baseball, hunting, and skiing.

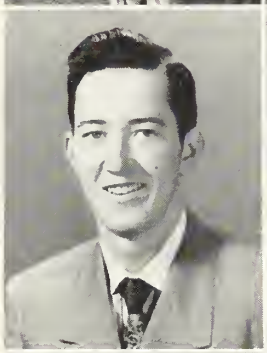

Gretchen Ann Evans

77 Bow Street

Athletic Gretchen enjoys swimming. After graduation she plans to study for a nursing career. She will always remember coming to A. H. S. in her senior year.

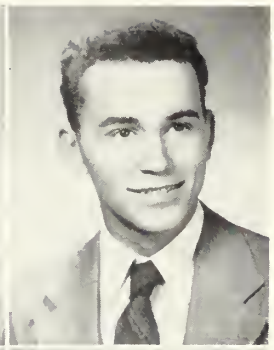

Bruce Kenneth Faunce

66 Rhinecliff Street

Advertising Manager of Chronicle

Bruce hopes to go to Wentworth Institute to study building construction. He enjoys camping and outdoor life, and will never forget Mr. Skinner's physics class.

Norma Joan Fagan

7 Henderson Street

Chronicle, Camera Club

Norma, who plans to become a bookkeeper, enjoys skating, dancing, and bowling. She enjoys football games and her lunch periods. She will never forget her surprise party.

Lawrence Femia

9 Magnolia Street

"Larry" will always remember Martin's after school and good times in the print shop. His favorite activities are horseback riding and swimming.

Joan Victoria Fagerstrom

193 Hillside Avenue

Even after she has become an airline hostess, Joan will remember Miss Forsythe's cooking class. She likes horseback riding.

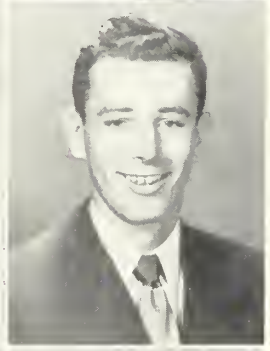

Ronald George Finlayson

56 Fairmont Street

Basketball

Next year "Ronnie" will be at Tufts. He enjoys hockey, baseball, and basketball. Discussions at Koford's and Mr. Campbell's English class are standouts in his memory.

Rose Mary Fahey

110 Broadway

G. A. A., Chronicle

Rose Mary, who enjoys tennis, ice skating and bowling, hopes to go to Boston University. The fun she had at the football and hockey games will be among her fondest memories.

Annette Marie Fiorenza

82 Marathon Street

G. A. A., Bowling

Petite Annette will make someone a wonderful stenographer. She enjoys bowling, dancing, and horseback riding. Miss Binnig's shorthand class she will long remember.

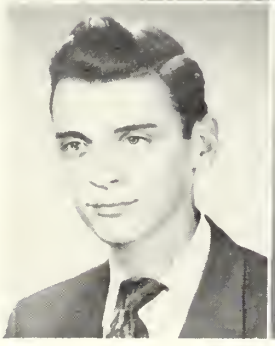

Philip E. Faria

16 Perth Road

Track

Philip, whose favorite sport is track, plans to attend Wentworth to study architecture. He'll never forget Miss Norwood's sixth period English III class.

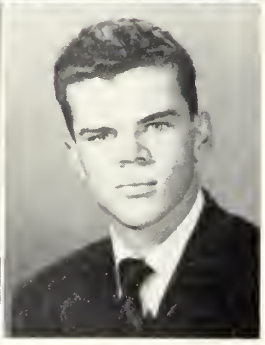

John Walter Fitzgerald

53 Milton Street

"Fitz" is planning to join the Army after graduation. "Scouting around" and the afternoons spent at Koford's he will always remember.

John Francis Fitzpatrick

43 Broadway

"Fitz" will always remember Mr. Sandberger's class, and typing with Miss Ahern. He hopes to drive a racing car after he gets out of the Navy.

John K. Flaherty

55 Brattle Street

John, who hopes to go to Bentley's, enjoys basketball and football. He will never forget Mr. Arthur's printing classes or the lunch periods.

Barbara Christine Fleck

184 Jason Street

G. A. A., Modern Dancing

Attractive "Barb" will go to Lasell. Ice skating and dancing take up most of her spare time. She'll never forget the good times in her senior year.

Robert M. Florentino

91 Fairmont Street

Talking with the gang at Koford's is the high-point of "Bob's" high school years. When he graduates he hopes to enlist in the Navy.

Barbara Floyd

49 Washington Street

Basketball

"Barb," who is headed for Fisher, will always remember Mr. Lowder's history class and doing English homework in economics class. Her favorite activity is going to hockey games.

Arthur James Flynn

91 Quincy Street

Hockey, Track

"Art," who plans to enter Boston University, likes baseball and hockey. He will never forget Miss Hunt's junior English class.

Paul Joseph Flynn

119 Franklin Street

Hockey, Track

"Fitch," who enjoys football and hockey, hopes to go to Notre Dame. Mrs. Bray's English class will be long remembered.

Mary Louise Foley

43 Webster Street

Chronicle

Mary, who plans to do general office work, enjoys bowling, roller skating, and dancing. She will long remember the fun she had at the football games.

Robert C. Francis

619 Summer Street

Band

"Bob" hopes to join the air force when he graduates from Boston University. Riding to football games with the band and his fun with the gang are things he'll always remember.

Robert Kenneth Fresolo

29 Bates Road

Class Treasurer, Track

"Fuzzy" is headed for Tufts and then the air corps. He enjoys driving his new convertible and will remember the "swell" kids he met at A. H. S.

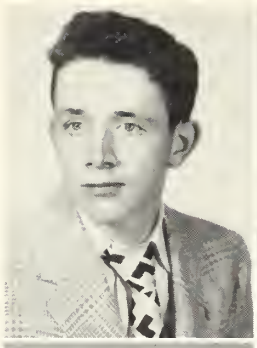
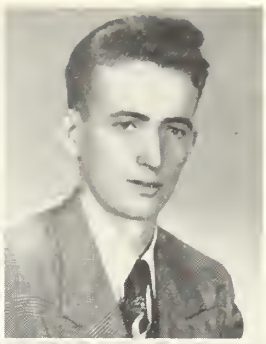

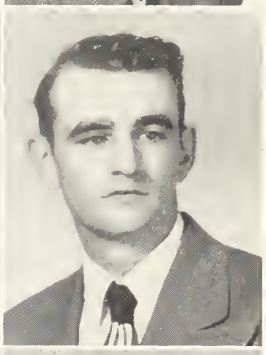

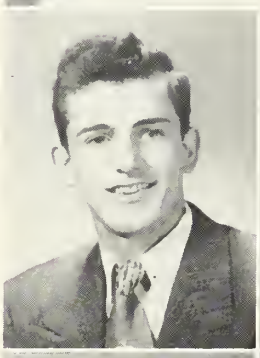
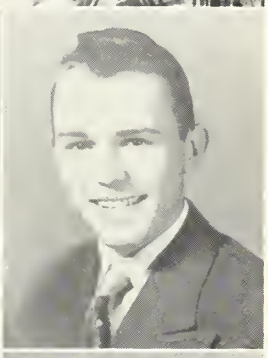

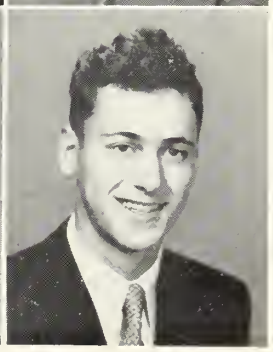

Mary T. Gallagher

7 Webster Street

G. A. A., Bowling, Hockey

Mary, who likes dancing and swimming, will always remember the fun she had at football games and parties.

Nancy F. Gatto

32 Everett Street

Dramatic Club, G. A. A., Cheerleading, Modern Dance, Tennis

Nancy's cheerleading will be remembered by her classmates, and she will remember her favorite outside activities, dancing, and going to football games.

Doris May Gallant

64 Grafton Street

G. A. A.

"Dolly" will always recall her many return trips to Mr. Burke's Bookkeeping 1 class. Her favorite outside activity is swimming.

Robert Lawrence Gedies

141 Summer Street

"Bob," who plans to join the Navy after graduation, will long remember Mr. Colletta's drawing classes and the A. H. S. girls.

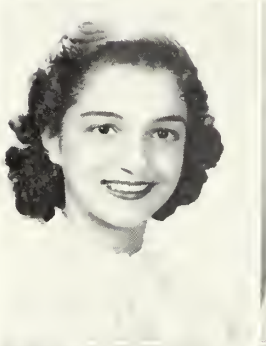

Mary Garabedian

20 Swan Place

Basketball, Glee Club

Those mad daily dashes to the lunch room have formed a part of "Gary's" high school memories which will linger long. She plans to study at Framingham for the teaching profession.

Margaret Virginia George

16 Milton Street

Gilbert and Sullivan, Rifle Club, Honor Roll

"Peggy" plans to attend Kathleen Dell's to prepare for her career as a medical secretary. Miss Binnig's shorthand classes will be among her unforgettable high school experiences.

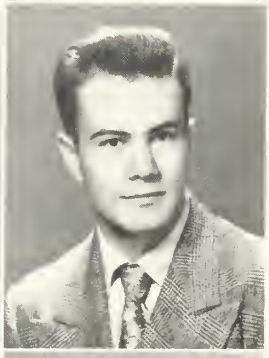

Charles Johnson Gatchell

233 Florence Avenue

Camera Club, Tennis, Gilbert and Sullivan

Next year will find "Satch" a long way from home at the University of Idaho, to study forestry. Among the memories he will take with him will be Mr. Kapff's math class.

Paul Elroy Gerrior

16 Adams Street

Cross Country, Gilbert and Sullivan, Dramatic Club, Art Club, Track Team

Paul, who plans to go to Massachusetts Art, enjoys swimming. He will long remember the track meets, the 1:45 bell, and the night before book reports.

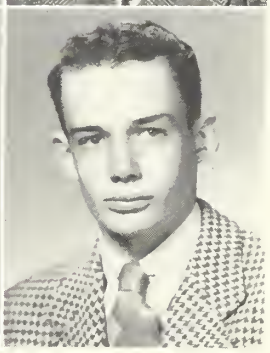

Jacqueline Ruth Gatchell

10 Lincoln Street

Basketball, Gilbert and Sullivan

Among the happy memories "Jackie" will take from A. H. S. will be Mr. Einzig's first period Chorus class. Tops in her outside activities is ice skating.

Donald Dwight Gerry

221 Massachusetts Avenue

Discussion Club

"Don" considers himself lucky to have been in Mr. Sampson's math class for two years. He plans to further his education at Bowdoin.

Thomas Patrick Gilgun

38 Hemlock Street

Taking Oral English in his senior year will always stand out in "Tom's" memory. He is an enthusiastic follower of all sports.

Jean Goduti

11 Westminster Avenue

G. A. A., Gilbert and Sullivan

Jean plans to go to an aviation school to become an airline stewardess after graduation. The A. H. S. football games will remain among her fondest memories.

James Joseph Golden

15 Andrew Street

Football, Hockey, Baseball

"Jimmie" will never forget the Saturday night parties. He plans to attend Boston College. His favorite activities are sports.

William R. Golden

118 Paul Revere Road

To "Bill," whose future is as yet undecided, Mr. Coletta's informal art classes will always shine as a happy combination of work and fun.

Warren Gardiner Goss

22 Perkins Street

Cross Country, Track

Expecting to enter the restaurant business, Warren looks forward to Huntington Prep next year. Much of his spare time is spent in repairing automobiles.

Roberta A. Grant

34 Milton Street

Honor Roll, Year Book Committee, Dramatic Club, Gilbert and Sullivan, Glee Club, Chronicle, Basketball

"Bobbie" has chosen Chandler as her goal for next year. The fun in Mr. Courtney's business organization classes and the excitement of the football and hockey games will remain long in her memory.

Donald Emerson Gray

36 Upland Road

Orchestra

"Don" is going to take up architecture at Dartmouth. There he'll have a chance to do a lot of skiing which is one of his favorite sports.

Miriam Roberts Grieve

340 Gray Street

Honor Roll, G. A. A., Chronicle, Gilbert and Sullivan, Year Book Committee

Popular "Mimi" plans to attend Katharine Gibbs School. Her memories will include her surprise seventeenth birthday party and the Girls' Club activities.

Mary Anne Griffin

37 Philips Street

G. A. A., Dramatic Club, Chronicle

"Griff" doesn't know what she'll do after graduation, but chances are she'll be a great success with her personality and looks. She'll never forget football and hockey games.

Ruth Marie Griffith

39 Fairmont Street

G. A. A., Basketball

Attractive "Griff" will always remember her driving lessons with Mr. Wallace. Next year she hopes to attend a comptometer school.

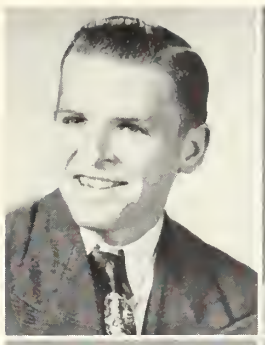

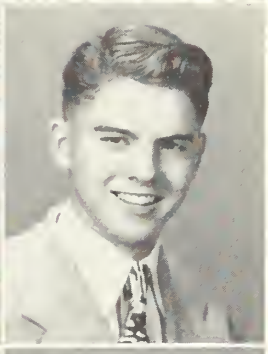

William Ernest Guarente

123 Pleasant Street

Basketball, Football, Baseball

"Bill," who excels in sports, is going to Boston University next year where he'll study business management. He'll always remember Mr. Courtney's business organization class.

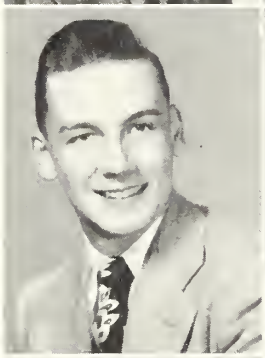

Bentley C. Gustafson

155 George Street

Honor Roll, Chronicle, Track, Basketball, Ski Club

Easy-going "Gus" will further his education at Tufts. He'll never forget Mr. Kapff's math classes. His favorite activity is repairing cars.

Nancy Marie Ham

5 Richfield Road

G. A. A., Gilbert and Sullivan, Latin Club, Chronicle, Year Book, Student Council, Honor Roll

Vivacious Nancy will always remember the fun she had driving the "Green Menace" to the football games. She hopes to attend Radcliffe after graduation. She will never forget Mr. Eaton's Math III class.

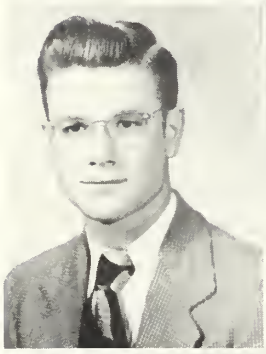

Clarke Alfred Hamlet

15 Victoria Road

Hockey

"Asa" considers his years with Mr. Barrett and Miss Rounds among his chief memories of A. H. S. The period he enjoys most is the lunch period. (Who doesn't?)

Shirley Mildred Handley

169 Brooks Avenue

Bowling, First-Aid Class

Shirley plans to attend a business school after graduation. Her favorite outside activities include roller skating, tennis, and square dancing. She'll never forget her favorite teacher, Miss Binnig.

Robert William Hanlon

176 Park Avenue

Band, Orchestra, Gilbert and Sullivan, Baseball

"Ham," who can really make the trumpet talk, plans to further his education in music at Cornell University. Of the sports he enjoys baseball most.

Dorothy Grace Hardy

92 Rawson Road

G. A. A.

Adorable "Dotty," who hopes to enter the accounting field, most enjoyed watching the football and hockey games. The friends she made and the parties highlighted her high school career.

Myron Boynton Harmon, Jr.

19 Palmer Street

Wrestling

"Teddy" will take many wonderful memories with him into the Air Force. He enjoys wrestling, but horses and hot rods lead his list of favorite outside activities.

Edward Harney

52 Robbins Road

"Ed," whose favorite outside activities are boat building and traveling, plans to go into the Navy. He will remember his good times in the machine shop.

Lois Irene Harney

52 Robbins Road

Lois hopes to go into general office work after graduation. She'll never forget Miss Forsythe's cooking class in her junior year. She's a bowling and skating devotee.

Luella B. Harris

132 Alpine Street

Honor Roll, Dramatic Club, Year Book Committee, Tennis

Popular "Lue" enjoyed working in Mr. Downs' office and attending football games. She intends to enter Burdett's. She is a swimming and dancing enthusiast.

Ralph Ernest Hatch

20 Draper Avenue

Orchestra, Dramatic Club, Camera Club, Ski Club

Next year will find Ralph knee-deep in tomes on entomology at the University of Massachusetts. Outstanding among his high school memories will be Mr. Miller's classroom humor.

Charles Hauswirth

404 Massachusetts Avenue

"Charlie," who claims that his outside activities are "many and varied," is undecided as to his future. He'll always remember Miss Rounds and going to parties.

Lee H. Hayes

44 School Street

Lee plans to study engineering, but he's not sure where. He likes sports and spent a great deal of time trying to be Miss Krastin's best English student.

Raymond F. Hayes

46 Fairmont Street

Football, Hockey

A. H. S. will long remember "Ray's" rugged line play. His friendly nature made him a popular guest at all parties—and of course, he'll never forget the trip to New Orleans with the team.

Robert Lawrence Healy

35 Fayette Street

Hockey

Popular "Bob" is an outstanding hockey player. He plans to enter Northeastern after graduation. He will never forget his A. H. S. study halls.

David Joseph Hearon

242 Broadway

Track, Baseball

A baseball enthusiast, "Dave" plans to enter the Marine Corps. He will always remember the friends he made at A. H. S.

Mary Agnes Hefron

20 Grove Street

Honor Roll, Class Secretary, Student Council, G. A. A., Tennis, Field Hockey, Basketball, Year Book Committee, Chronicle

Vivacious "Hef," a sports enthusiast, is considering Regis College for her further education. She will always remember Mr. Kapff's class. She was always defending Boston College in her arguments.

Philip Joseph Herderhurst

11 Cross Street

"Phil" plans to join the Air Corps when he graduates. He likes all sports, including going to the movies. Mr. Downs' Modern European History class will remain longest in his memory.

Marjorie Kathleen Hession

53 Alpine Street

Bowling

Cute "Margie," shortest girl in class, is undecided about her future plans. Her best memories will be of the Lynn Classical game and English with Miss Krastin.

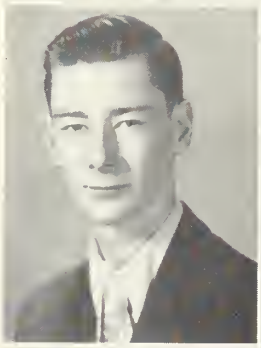
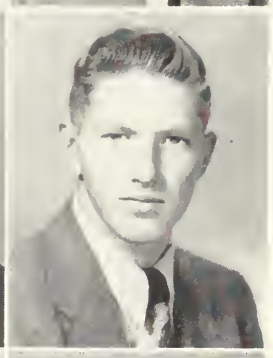

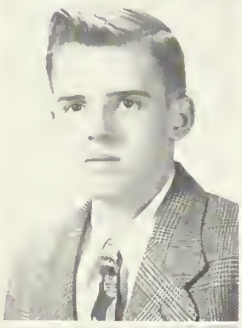
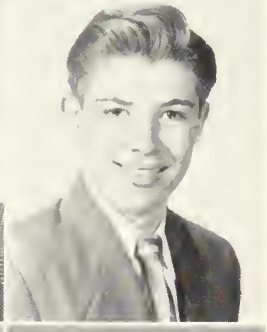

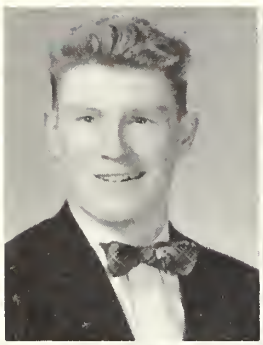
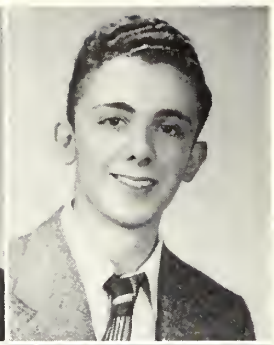

Donald Higgins

58 Orvis Road

Baseball, Hockey, Ping Pong, Tennis

"Don" is headed for Dartmouth, where he'll have plenty of opportunities to continue his favorite activity—skating. He'll never forget his junior homeroom with Miss Rounds.

Robert Elliott Hobbs

31 Burch Street

"Bob," who plans to attend N. Y. U. next year, will never forget Mr. Sampson's biology class. His favorite activities are baseball and fishing.

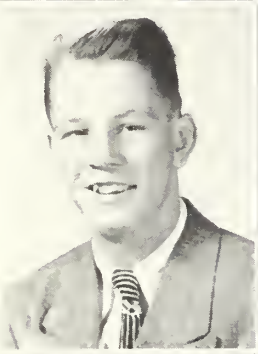

Gordon Royce Higley

11 Village Lane

"Hank" is going to sea after graduation, and we wish him luck! He will always remember the successful record of the football team.

Robert J. Hogan

40 Reed Street

"Bob" will head for B. C. next year. Pushing his hand through the door window in his senior year will remain long in his memory.

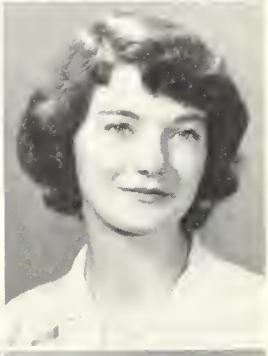

Beverly Rosemary Hill

24 Kimball Road

Dramatic Club, Gilbert and Sullivan, G. A. A.

"Bev," who spends her spare time studying the accordion, and sailing, will go to Bryant College. She will always remember the "Blue Star Broadcast."

Jacqueline M. Holland

47 Pine Street

G. A. A., Chronicle Staff, Tennis

"Jackie" plans to attend B. U. next year. The Lynn Classical football games will be her fondest memory of A. H. S. She is a roller skating fan.

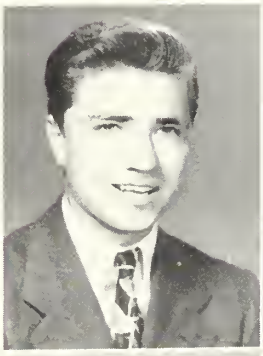
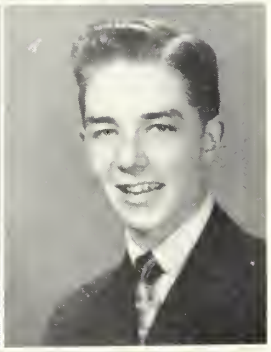

Richard L. Hill

56 Fountain Road

Baseball, Hockey

"Dick," one of our outstanding baseball players, will attend a prep school upon graduation. His favorite outside activity is hockey.

Wayne Hollingsworth

206 Wachusett Avenue

Ski Club, Baseball

Hunting, fishing, and baseball are favorite activities for outdoorsman Wayne. He expects to attend either Massachusetts State or the University of Maine to take up forestry. Good luck, "Doc"!

Marjorie Ann Hilton

19 Daniels Street

Field Hockey, Basketball, Tennis, Fine Arts Club, Year Book Committee, G. A. A., Ski Club

"Margie," with sports and drawing her main activities, will attend Massachusetts Art next year. She'll never forget Mr. Coletta's drawing class and all the fun she's had at A. H. S.

Robert Ward Hough

79 Bay State Road

Baseball

Robert will always remember the rush to the lunch room He likes sports, especially baseball, and is a photography enthusiast.

Elinor Howe

87 Harlow Street

Dramatic Club, Chronicle, Girls' Glee Club, Secretary of Gilbert and Sullivan

"Elly" will always remember Mr. Courtney's business organization classes. She plans to attend Burdett's. She will never forget Mr. Einzig's chorus class.

Warren J. Howland

68 Mt. Pleasant Place

Basketball, Rifle Club, Camera Club, Discussion Club

Howland's favorite activities are basketball and the Rifle Club. He will always remember baseball and the A. H. S. girls.

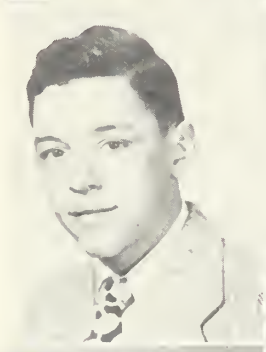

Paul R. Huprich

22 Churchill Avenue

Football, Basketball, Baseball

Paul will always remember coming to Arlington High. A member of the football team, he plans to attend Tufts to study physical therapy. His favorite activity is eating.

Nancy R. Hurd

15 Harvard Street

Honor Roll, Gilbert and Sullivan, Girls' Glee Club, Latin Club

Nancy, who will always remember the Gilbert and Sullivan shows, likes swimming and sailing. She plans to attend Radcliffe next year.

Joan E. Iannessa

64 Freeman Street

Honor Roll, Field Hockey, Basketball, Softball, G. A. A., Chronicle

"Joanie" will always remember the wonderful friends she met while participating in sports. She plans to attend Boston University to become a Journalistic Secretary.

Donald Irving

99 Throndike Street

Football, Art Club, Basketball

"Donn" plans to attend the Cambridge School of Design. He likes drawing and football, and will always remember Mr. Russell's History Classes.

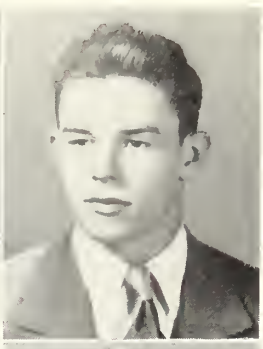

Ralph Eric Jacobson

9 Magnolia Street

Gilbert and Sullivan, Discussion Club, Band

"Jake" plans to attend Northeastern next year to study engineering. His favorite activities are football and hockey, and he'll never forget Mr. Kapff's Math III class.

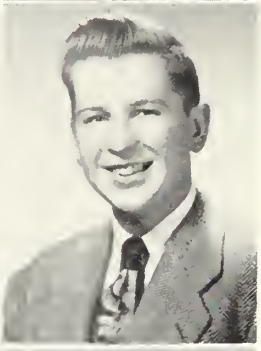

Elliott Russell Jaffe

46 Mary Street

Lunch Room

Elliott, who plans to be a construction machinery demonstrator, will attend Northeastern. He enjoys designing cars and collecting literature on construction equipment.

Melvin Johnson

66 Iroquois Road

After graduation "Mel" is going into the television business. He will long remember his vocation experiences. His favorite activity is amateur radio. We wish him the best of luck for the future!

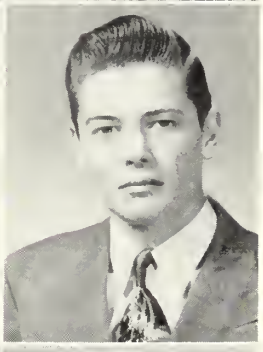

Nancy Ann Johnson

20 Swan Place

G. A. A., Glee Club

"Nan" intends to go to business school. She likes music and dancing, and will long remember attending Fryeburg Academy in Maine.

Eloise Ann Jones

15 Thesda Street

Field Hockey, Head Cheerleader, Lunch Room

"Ellie" will never forget her three years of cheerleading at A. H. S. football games. Her favorite outside activities are ice skating and swimming.

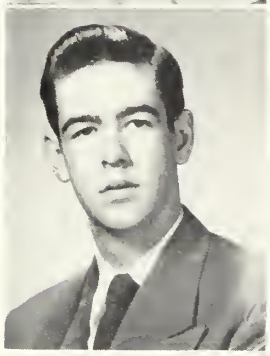
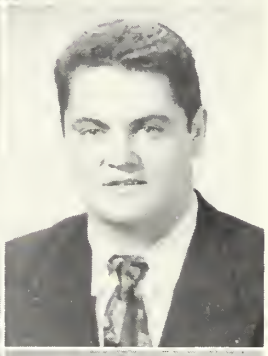

Paul Richard Jones

42 Sherborn Street

Baseball, football

"Trigger" is headed for N. C. U. He enjoys bowling and swimming, and will always remember Mr. Wright's Math class.

Aurora Kasparian

1 Sutherland Terrace

Cheerleading, Field Hockey, Basketball, Tennis Manager, G. A. A., Modern Dancing, Chronical

Popular sports-loving "Ora" will always remember the night she helped the juniors win the "50" gym meet. Her aim is to become a teacher, which she'll prepare for at Lowell State Teachers.

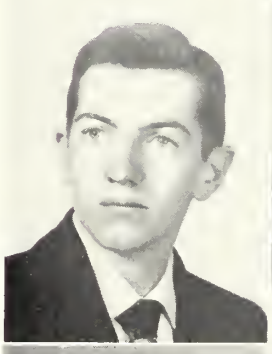

Philip Michael Kearns

572 Sumner Street

Hockey

Comical "Phil," who amuses all with his antics wants to become a lawyer in later years. He'll always remember gym class with Mr. Lowder.

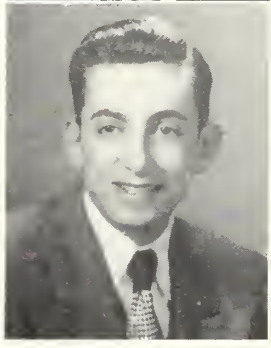

Malcolm Keljikian

902 Massachusetts Avenue

When "Mal" isn't tearing apart, painting and repairing cars—his hobby—he works. He plans to enter the grocery store business, and wants to go to business school nights.

Mary Lillian Kelly

2 Whittemore Street

Fine Art's Club, Chronicle, Year Book, Basketball

Pretty Mary, who plans to take painting and fashion designing at Massachusetts Art, dreams of clothes with tags of "Kelly," instead of Schapparelli.

Richard Michael Kelly

97 Mystic Street

Football, Track, Baseball

"Dick" will never forget the 1949 trip to New Orleans with the football team. He likes wrestling and weight lifting, and will always remember his broken leg in 1950.

William P. Kenealy

46 Webster Street

Football, Indoor Track, Basketball, Baseball, Dramatic Club, Outdoor Track

Outstanding in many sports, "Bill," as quarterback, helped to make the football games so exciting. He plans to attend University of New Hampshire to become a teacher. (Lucky pupils) His favorite activity is reading.

Patricia Ruth Kennedy

38 Rawson Road

Year Book Committee, Fine Arts Club

"Pat" enjoys roller skating as her favorite outside activity. She may join W A F S later on, and is a roller skating fan. She'll never forget being the only girl in Mr. Kirk's mechanical drawing class.

Kathryn Helene Kenney

10 Harvard Street

Swimming

Cute "Sally," although quiet, has many friends at Arlington High School. She likes to swim, play tennis, and ice skate. She'll never forget Miss Binnig's shorthand class.

Robert Bruce Kenney

22 Buena Vista Road

Rifle Club, Debating Club, Periclean Forum

"Swede" is undecided as to what college he will attend. He will remember Miss Wakefield's study halls and the Arlington High School Sports.

Edwin Francis Kerr

61 Rangeley Road

Basketball, Baseball

"Ed" is an avid lover of baseball and basketball, in both of which he excels. He is undecided as to his future plans.

Patricia Mary Kilmartin

45 Arnold Street

Quiet "Pat" would like to become a salesgirl or a nurse's aid. She enjoys sports and reading, and will remember always her teachers and classmates at A. H. S.

Phyllis Elaine Kilmer

30 Lake Shore Drive

G. A. A., Secretary of Dramatic Club, Chronicle, Tennis, Latin Club

Active "Phyll," who attends Simmons next year, enjoys swimming, skating, and tennis. She'll long remember the G. A. A. and going to football games with the "gang."

Agnes Marie Kirchner

60 Hamlet Street

G. A. A., Chronicle, Bowling, Basketball

"Kirch" enjoys bowling, swimming, and basketball. She will long remember doing homework in the library at night, and the A. H. S. hockey and football games.

Janet Kitfield

22 Bartlett Avenue

Bowling

"Jan," who will attend Lesley after graduation, likes to bowl and to square dance. Her wonderful teachers will remain longest in her memories of high school.

Patricia Ann Knowles

1426 Massachusetts Avenue

"Digger," who likes to bowl and dance, will remember longest Mr. Russell's history class. She intends to join the Waves and see the world.

Richard George Knowles

31 High Haith Road

Hot Rod Club

"Swifty," who plans to go into metal work as a career, has two favorite outside activities, hunting and ice skating. He'll always remember the Machine Shop.

Donald Peter Kosak

61 Walnut Street

Debating Club

"Don," whose favorite outside activities are swimming and skating, plans to attend Tufts. He will always remember Mr. Kapff's math class and Study Hall with Miss Wakefield.

Demetra Jean Koulis

90 Marathon Street

Gilbert and Sullivan, Bowling

"Dee," whose favorite activities are dancing, riding, and bowling, is headed for Simmons. She will always remember Mr. Kapff's math class. She hopes to study retailing at Simmons.

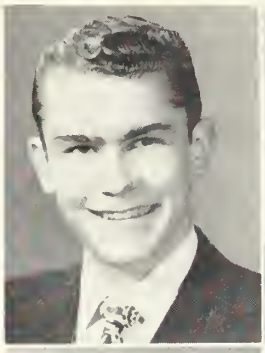

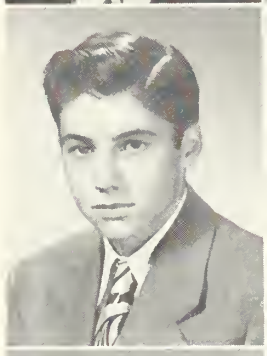

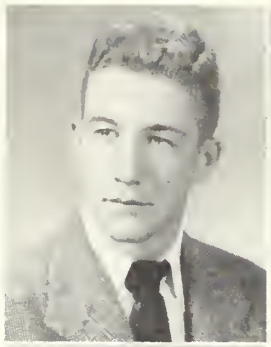

Fred Leo Kranefuss

47 Bartlett Avenue

Baseball, Hockey

"Kraut," whose favorite activities are swimming and skating, is planning to attend Yale. Mr. Wright's general math class will remain in his mind for some time.

Doris Kathryn Lee

1 Osborne Road

Chronicle

When "Dodie" thinks of her days in A. H. S., she will always remember the birthday parties at the lunch table and Mr. Burke's jokes. She likes to dance, and go to the movies, especially in Winchester.

Mary Elizabeth Lamphier

122 Sylvia Street

"Plunket," who wants to be a telephone operator, will always remember Mr. Russell's history class, and the driving classes. She enjoys football games and skating.

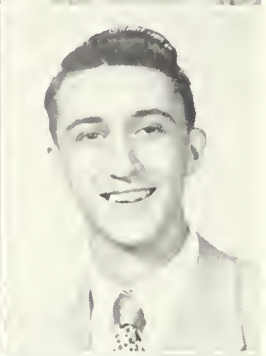

Robert George Lemos

33 Appleton Street

Cross Country, Indoor track, basketball, Gilbert & Sullivan

"Bob," plans a career in printing. An active member of school activities, he will long remember getting up mornings. His favorite activity is being around horses.

James M. Larden

19 Wyman Terrace

Honor Roll, Rifle Club

"Jim," plans to attend Massachusetts Institute of Technology to become an engineer. He enjoys the Rifle Club, and likes to play hockey. He'll never forget Mr. Kapff's Solid and Trig. class.

Paul Leonard

36 Inverness Road

Baseball, Football, Basketball, Golf, Hockey

Paul's favorite outside activity is playing baseball. Among his memories of A. H. S. one of the longest will be Mr. Sandberger's woodworking class.

Ann Courtenay Laufman

194 Pleasant Street

Periclean Forum, G. A. A., Modern Dance

Ann, who is known as one of the most expert square dancers around Boston, wants to become an interpreter. She spent her junior summer in Switzerland and other European countries.

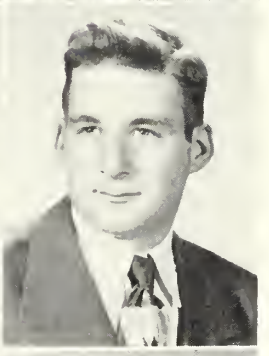

Robert Myles Leslie

42 Forest Street

"Les," can be seen working on automobiles after school. He'll always remember Miss Peck's English class and Mr. Lowder's Social Geography class.

Joan Frances Laurendeau

52 Brooks Avenue

G. A. A., Gilbert & Sullivan Rec Committee

Joan enjoys dancing, swimming, skating, and bowling. These activities will keep her busy when she's not at her future job of accounting. She will always remember her three years of bookkeeping with Miss Harlow.

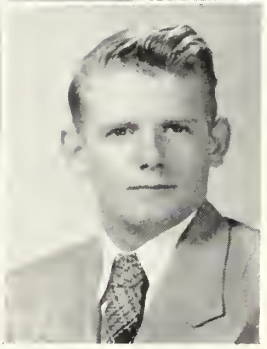

Robert C. Letson

67 Tufts Street

Track

"Bob," whose favorite activity is working on cars, expects to go into the Navy. He'll always remember Mr. Barber's Geometry class.

Wilfred Joseph Leveille

70 Warren Street

"Tanglefoot" would like to enter a business school, preferably one with a good baseball team. Typing classes in 73 he will long remember.

Charles Edward Leverone

18 Pleasant Street

Cross Country, Indoor Track, Outdoor Track

"Charlie" has fond memories of Mr. Danforth's mechanical drawing classes. He plans to become a mechanical draftsman. Good Luck, Charlie!

Evelyn Patricia Ligor

65 Wollaston Avenue

Chandler will be the Alma Mater of "Evie," who will always remember Mr. Wallace's Business Organization classes. We hope she will find time for her favorite sports.

David George Long

35 Hilton Street

Baseball

Next year we'll find "Dave" at the Maritime Academy, where he won't have much time for one of his favorite activities—sleeping. Tops on his list of sports is baseball. He'll always remember the fun he had, especially with Miss Cassone in study.

Francis Andrew Lopez

129 Appleton Street

Hot Rod Club, Parts-Chaser

"Cuzzin," who plans to become a garage mechanic, likes cars and open-air theaters. He is a skating enthusiast, and will always remember Mr. Kirk and Mr. Lewis.

Barbara Lizabeth Lorge

98 Alpine Street

Bowling, Tennis, G. A. A.

"Barb," who is headed for a nursing career, enjoys swimming and dancing. She'll never forget rushing from class to class at A. H. S.

Jane Ellsworth Loud

19 Webcowet Road

G. A. A.

Chandler will claim pert Jane, a "gal" who likes swimming and dancing. She'll always remember her wonderful friends at A. H. S.

Robert N. Loud

28 Draper Avenue

After graduation "Bob" is headed for the U. S. Coast Guard Academy. His favorite activities are swimming and sailing, and he'll never forget Mr. Johnson's little quizzes.

Leroy Lowell

11 Brattle Place

Leroy, who is undecided as to his future, will always remember his Junior English with Miss Krastin. He is a baseball enthusiast.

Robert Edward Lowell

11 Brattle Place

Robert is a bowling and skiing enthusiast. Of all his experiences at Arlington High, he will remember Mr. Skinner's fifth period class the longest.

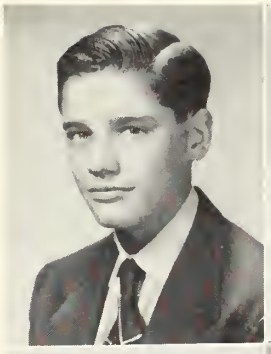

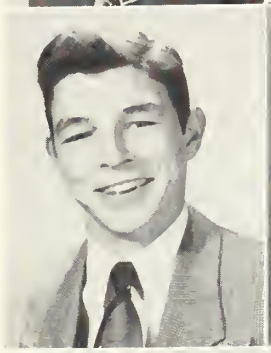

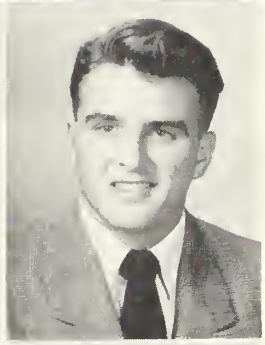

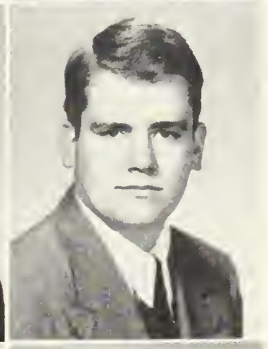

Jean Edith MacDougal

101 Churchill Avenue

Softball, Basketball

"Jeanie" plans to become a medical secretary. She'll always remember the grand times she had in basketball and the fun she had with Mr. Sampson.

Barbara Ann MacKay

28 Candia Street

Basketball, Bowling, G. A. A., Tennis

Barbara, known for her beautiful red hair, hopes to attend a junior college. She is a football and hockey fan, and will never forget her Biology class with Mr. Sampson.

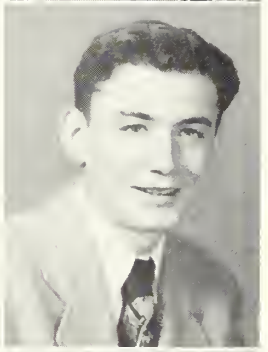

Dianne Claire Maggioli

113 Lake Street

Gilbert and Sullivan

"Di," who likes dancing and musical comedies, will always remember the wonderful times she had in Gilbert and Sullivan. She plans to become a hairdresser.

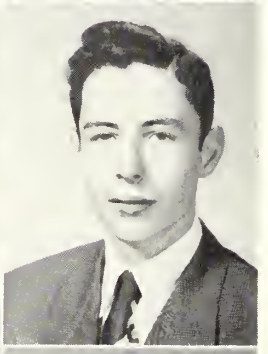

Greta Marie Magnuson

12 Prospect Avenue

G. A. A., Chronicle, Tennis

Greta, a bowling and ice skating enthusiast, plans to be a secretary. She will always remember struggling in that "certain" Shorthand II class.

Ann Mahon

1 Claremont Court

Ann would like to attend Salem Teachers' College next year. She likes to go to football and hockey games.

Barbara Ann Mahoney

86 Broadway

Honor Roll, Latin Club Chronicle

Barbara plans to enter Framingham State Teachers College to become a Home Economics teacher. Miss Rounds' Latin parties and Miss Forsythe's cooking classes will be cherished memories.

Clare Margaret Mahoney

136 Webster Street

Swimming

Clare plans to do office work. She is a tennis enthusiast, and will always remember working in the Guidance Office during her senior year.

John D. Mahoney

14 Marathon Street

Hockey, Baseball, Golf

"Moe," who is planning to go into the transportation business, will make Northeastern his Alma Mater. His sophomore English class will remain longest in his school memories.

Robert Carroll Mahoney

33 Lake Street

Baseball

"Bob," who plans to further his education by attending Boston College, enjoys all sports, especially hockey and baseball. In his memories will always be Mr. Sexton's good old Spanish classes in 4a.

Sheila Anne Mahoney

46 Chandler Street

G. A. A., Chronicle, Basketball

Adorable Sheila will make a popular airline hostess on Northeast Airlines. The football games will remain among her fondest memories.

Carolyn Loretta Mailhiot

16 Milton Street

Gilbert and Sullivan, Chronicle, Rifle Club

"Carole" would like to become a hairdresser after a course at Wilfred. Mr. Burke's witty jokes and the gym she will long remember.

Richard Martin

41 Kilsythe Road

"Ted," who plans to go to Fitchburg to become a machine shop instructor, has three favorite outside activities—the rifle team, basketball, and swimming.

James Joseph May

128 George Street

"Joe," whose favorite outside activity is living in the woods, logically plans to attend Amherst to study forestry.

Norma Ann Mazzocca

998 Massachusetts Avenue

G. A. A., Band, Orchestra, Tenis, Rec Dance Band, Student Council

Norma plans to attend Lowell College. Her favorite outside activity is playing in dance bands and she'll always remember Mr. Russell's band class.

Eileen Marie McAuliffe

8 Belton Street

Chronicle

Marie, an enthusiastic spectator at all sports events, plans to attend Simmons College. Her memories include Mr. Eaton's Math III class.

Marie Elizabeth McConnell

71 Mystic Street

Basketball, Swimming

"Mimi" plans to attend Kathleen Dell's. Her favorite activities are dancing and bowling. She will never forget her cooking classes.

Helena Agnes McCoy

81 Hillside Avenue

Field Hockey, Dramatic Club, Year Book Committee, Women's Club, Honor Roll

Helena plans to enter Radcliffe. Besides her many school activities, she will forever cherish the memories of Miss Rounds' Latin classes and her week at Girls' State.

William R. McEwen

5 Moore Place

Basketball, Baseball, Golf

After graduation "Billy" is headed for Notre Dame. From his high school days he will always remember his sophomore English class and "Moose" Carey's wit and humor.

Thomas Joseph P. McGough

129 Warren Street

Ski Club, Hot Rod Club, Road Testing

"Red," who wants to combine farming with mechanics, will always remember Mr. Kirk's classes. His favorite outside activities are skiing and skating.

Martha Anne McGowan

12 Coolidge Road

Hockey, G. A. A., Basketball

Martha, who enjoys going to football games, plans to attend Wheelock College. She will never forget her wonderful times in English III.

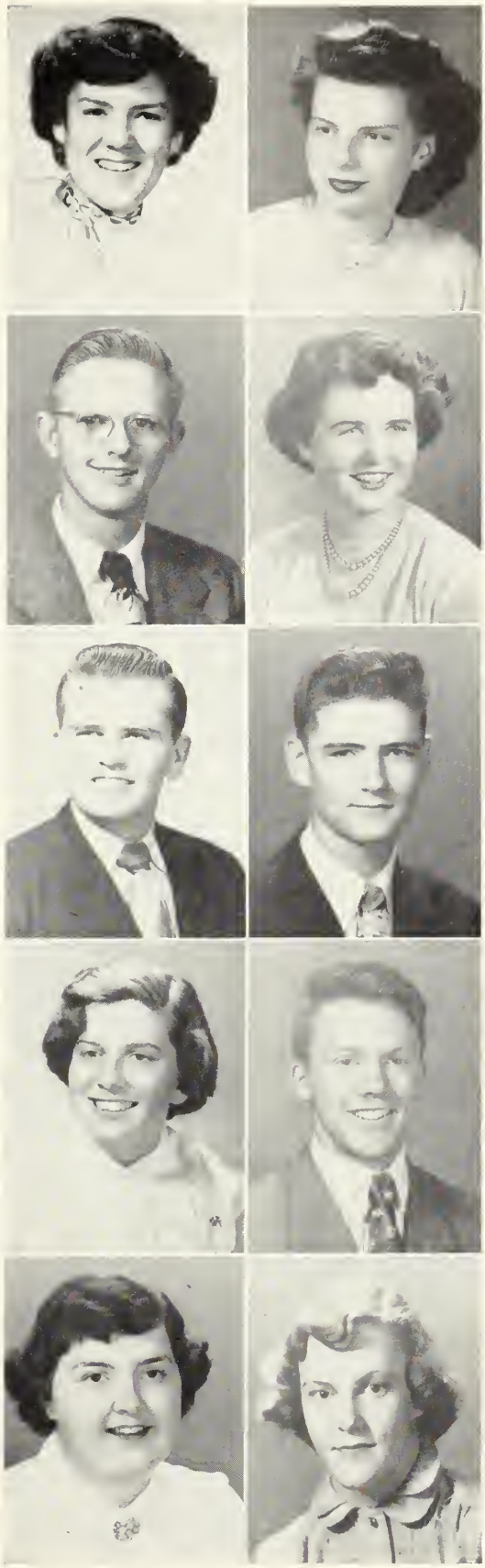

Ellen Elizabeth McGreevy

55a Mystic Street

Swimming

Popular "El" will never forget the time spent in her sewing class. After graduation she would like to become an airline hostess.

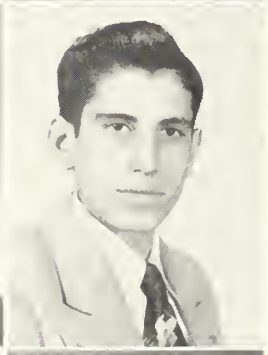

Claire Marie McHugh

9 Henderson Street

Camera Club, Chronicle, Year Book Committee, "Rec" Committee

Claire's art classes with Mr. Coletta should help her when she becomes a florist. She'll never forget Mr. Thompson's history tests and the many parties in her junior year. She enjoys swimming, skating, bowling, and dancing.

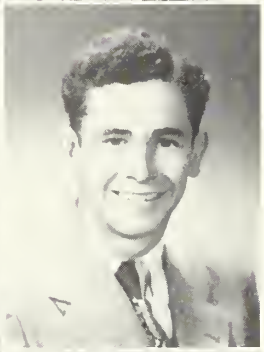

Eleanor McLaughlin

23 Varnum Street

Chronicle, Bowling

"El" will long remember Mr. Thompson's history class, and singing in the lunchroom. She hopes to join the Waves and see the world.

Donald F. Mead

49 Wollaston Avenue

Hockey

"Honk" plans to enter the University of Massachusetts to study tree surgery. He'll remember attempts at hooky. His favorite outside activity is hunting.

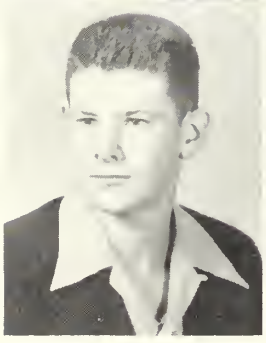

Alfred Melanson

40 Webcowet Road

Hockey, Golf

"Mel," who is undecided about his future, will always remember Mr. Cavalieri's math classes and the study hall. He is a sports enthusiast, his favorites being hockey, golf, baseball, and football.

Madge Melia

72 Freeman Street

Field Hockey, G. A. A., Basketball, Chronicle, Softball

Athletic Madge, who is a sports enthusiast, will never forget the wonderful friends she has made. She is a dancing and bowling fan.

Edward Menzoian

34 Allen Street

Chronicle, Gilbert and Sullivan

"Tootso" will go to Bentley, where he plans to gain the knowledge to become an accountant. The thought of Mr. Kroll's biology class will always give him great pleasure.

James Metcalf

134 Rawson Road

"Jim," who enjoys sports and photography, will attend Northeastern after graduation. He will never forget his junior English class with Miss Krastin.

Robert Vernon Miles

221 Highland Avenue

Ski Club, Hot Rod Club

"Footsie's" favorite outside activities are hockey and his 1940 La Salle. He will always remember Mr. Delaney's favorite saying, "Shut the door."

Barbara Jean Mitchell

30 Philips Street

Cheerleading, Field Hockey, G. A. A., Chronicle, Basketball, Softball, Gilbert and Sullivan, Student Council

Vivacious "Mitch," a hockey and football enthusiast, is planning to become an airline hostess. She will long remember her wonderful friends at A. H. S., and the trip to Providence in her sophomore year.

J. Marlene Mockel

14 Fairview Avenue

Swimming Club, Ski Club, G. A. A.

"Moc" will long remember the Meadows after the Junior Prom. Her favorite outside activities include sports and dancing, and we think she'll make an excellent airline hostess.

Arnold Joseph Monteiro

160 Dothan Street

Band

"Arnie" is headed for Bentley to become an accountant. Next to bowling and hockey, he enjoys playing in dance bands. He will always remember his sophomore basketball games.

Lucy Moranian

24 Newland Road

Glee Club, Girls' Softball

Bryant-Stratton will be alma mater for "Lou" who plans to do clerical work upon graduating. Mr. Wallace's class will be her fondest memory.

Barry Martin Moriarty

31 Burch Street

"Barr," who plans to enter Wentworth to become a machine shop instructor, has one favorite outside activity —stock car racing. He will remember listening to Mr. Houston.

Edward P. Moriarty

31 Burch Street

"Eddie" plans to enter Harvard after graduation. His favorite outside activities include boating and swimming. Good luck in the future, "Eddie"!

Ann Morrill

48 Kenilworth Road

Honor Roll, Dramatic Club, G. A. A., Field Hockey, Honorary Member of the Woman's Club

Popular Ann plans to attend Radcliffe, and thinks she might like to study science. She will long remember the Dramatic Club plays.

Phillip Thomas Morrison

176 Park Avenue

"Rec" Band, Orchestra, Band, Gilbert and Sullivan, Baseball

"Zig" will always be remembered for his excellent musical talent. Next year he will attend Lowell State where he will study for a teaching career.

Richard Muello

69 Newport Street

Football, Hockey, Spring Track

Popular "Moose" is planning to attend Bowdoin College. He enjoys all sports and will never forget the New Orleans Bowl trip with the football squad.

James Francis Murphy

14 White Street

President of Camera Club, Rifle Club, Dramatic Club

"Murph" isn't sure as to his college. He'll always remember Mr. Danforth's mechanical drawing class. His favorite activity is hunting.

John Daley Murphy

15 Valentine Road

Hockey

"Murf" will continue his studies at Boston College, where his ability in a hockey game will furnish much excitement. He is a hunting enthusiast.

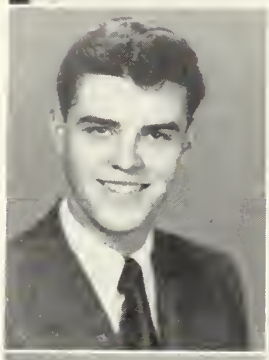

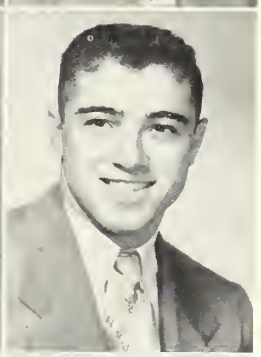

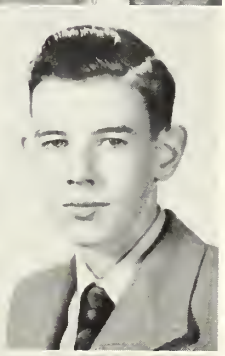
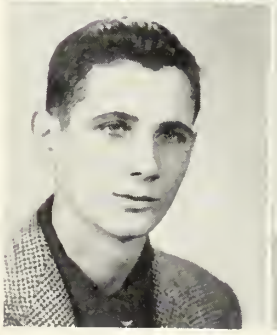

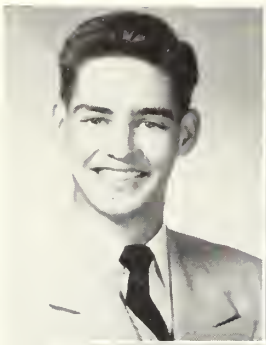

Robert E. Murphy

18 Parker Street

Baseball

"Bob," who plans to join the air force, will long remember Mr. Downs. His favorite activity is fishing.

Rose Ann Nastasi

25 Bates Road

G. A. A.

As a member of Radcliffe's student body, petite "Ro" will never forget the wonderful friends she made at A. H. S. She enjoys dancing, skating, and reading.

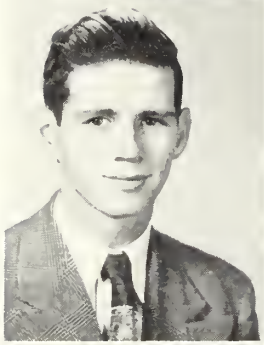

Richard Thomas Nagle

27 Wyman Street

"Richie," interested in sports and stock-car racing, is headed for Boston College. Mr. Danforth's mechanical drawing classes provided many memories for "Richie" to take with him.

Sheila Dale Nichols

57 Wollaston Avenue

Dramatic Club, Chronicle Staff, Bowling

Vivacious Sheila, planning to attend Lowell Teachers' College, will certainly be an attractive addition to the teaching profession. She will long remember the hilarious parties in her junior year.

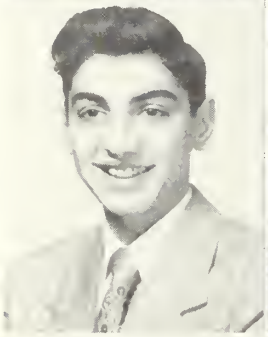

Nish C. Nahigian

174 Mystic Valley Parkway

"Little Caesar" has not yet planned anything for the future. However, the past, with the fun at lunch and arguments with Mr. Danforth, will long furnish him with memories.

Lorraine H. Nigro

122 Gardner Street

Chronicle, G. A. A., Girls' Glee Club, Gilbert and Sullivan, Bowling

"Irma," who plans to become a model, will always remember the G. A. A. initiation and going to parties. She concludes that "high school was wonderful."

Charles Lyddon Nash

146 George Street

Intramural Basketball, Baseball, Honor Roll

Sports-minded "Charlie" has spent most of his spare time playing intramural basketball. He hopes to study engineering at Purdue. Good luck, "Charlie"!

Nancy Carolyn Noreen

39 Richfield Road

Honor Roll, Periclean Forum, Ski Club, G. A. A.

Nancy is planning to attend Katharine Gibbs. She enjoys sports and dancing, and will never forget the fun in Mrs. Lee's last period sewing class.

Vivian Ruth Nash

23 Russell Street

Honor Roll, Gilbert and Sullivan, Bowling, Tennis, G. A. A.

"Vivi" is going to Massachusetts State. She is a fencing enthusiast, she also belongs to the Arlington Friends of the Drama. She will always remember getting bruised in chemistry lab.

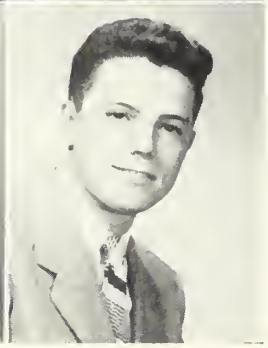

Arthur Francis Noyes

44 Dorothy Road

Hockey, Baseball

Holy Cross will see "Art" next year, where he hopes to continue playing hockey and baseball. "Art" will always remember Miss Norwood's English class in his junior year.

Marilyn Louise Oborsky

5 Cudworth Street, Medford

Honor Roll, Swimming Club, Chronicle

Miss Krastin's junior English class will provide fond memories for Marilyn. After graduation she will enter the business world as a stenographer. She'll never forget cokes at Martin's.

Donald William O'Brien

103 Webster Street

Football, Hockey, Baseball, Basketball

"Obie," our popular football hero, will always remember the famous trip down New Orleans when the football team won the co-championship in 1949. Good luck in the future!

Edward William O'Brien

5 Winter Street

Basketball, Bowling, Golf

"Singles" plans to attend Boston College. He enjoys parties, and will never forget all the fun in the lunchroom. He enjoys playing golf and bowling.

Richard H. O'Brien

18 Huntington Road

Dramatic Club, Tennis Team, Discussion Club, Band, Gilbert and Sullivan Club, Rifle Club

Loquacious "Dick" will never forget Mr. Barrett's Ancient History class nor the one time he made the honor roll. University of Massachusetts will be his alma mater.

Joseph C. O'Connor

104 Brooks Avenue

"Rec," Rifle Club, Camera Club, Lunchroom

"Joe" is undecided as to where he will continue his education. English class and Mr. Kapff's math class stand out in his memories of Arlington High School.

Patricia Bernadette O'Connor

22 Peter Tufts Road

Bowling, Honor Roll

"Pat" will attend Salem Teachers' College to become a secretary. She enjoys skating and swimming, and will never forget her two years in Mr. Barber's classes.

Theresa J. Ofria

17 Mary Street

G. A. A., Chronicle, Basketball, Tennis

"Terry" plans to do social work after attending Lasell. Outstanding in her memories are parties and her junior year.

Joyce Mary O'Grady

529 Summer Street

Honor Roll, G. A. A., Bowling, Class Basketball, Tennis

Attractive Joyce will make the ideal dental hygieniest after her graduation from the Forsythe Dental School. Her sophomore biology class, along with football and hockey games, highlighted her high school career.

Ann Marie O'Hara

10 Sunset Road

Swimming, Chronicle, "Rec" Committee

Ann is preparing to be a stenographer. She spends her spare time bowling, ice skating and dancing. The Lynn Classical game in her junior year is Ann's outstanding memory of Arlington High School.

Charles John Oppedisano

75 Decatur Street

Football, Baseball

Another member of the New Orleans expedition "Chile" names all sports as his favorite activity. He is as yet undecided as to his future, but he'll never forget Arlington High School football and baseball.

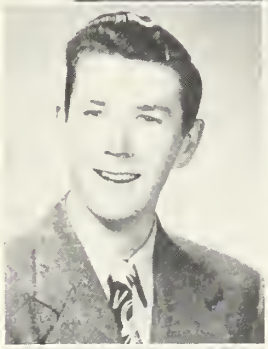

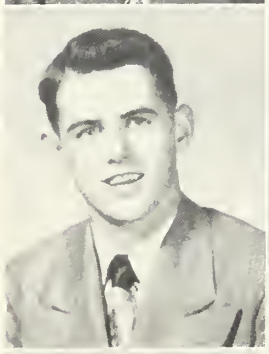

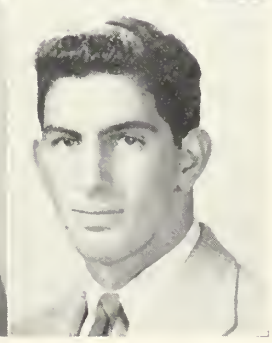

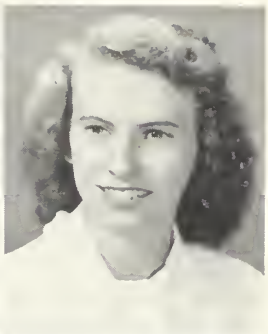

Virginia Louise Oppedisano

75 Decatur Street

Chronicle, Field Hockey

"Jini" plans to join the Waves. Her favorite activities are dancing and bowling. She will long remember Mr. Burke's class, especially his jokes.

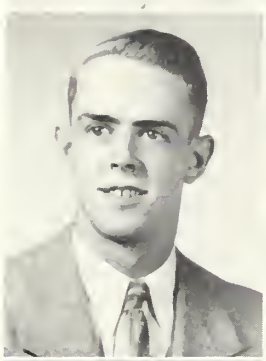

George Osborn

197 Jason Street

"Ozzie" plans to enter the field of forestry, and can be reached "anywhere in the state of Maine." His favorite activities are hunting, fishing and hockey. He'll always remember Mr. Skinner's physics and chemistry classes.

Kay E. O'Shea

134 Broadway

G. A. A., Chronicle, Basketball

Popular Kay will work for the telephone company, but she'll find time for dancing and football games. She'll never forget Mr. Burke's classes.

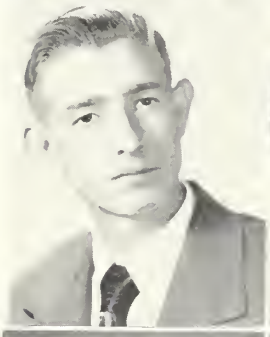

Walter Daniel Pansuk

67 Park Street

Golf Team, Hockey, Rifle Club

"Billy" is headed for Bentley, but he'll still have time for golf and hockey. He'll never forget his economics class with Mr. Gibbs.

Janice F. Parece

43 Harlow Street

Chronicle, Bowling, Field Hockey, Art Club

"Jan," who plans to become an airline stewardess, will never forget the time Mr. Gibbs intercepted her note to a certain "someone." Her favorite activity is roller skating.

Peggy Ann Parker

1471 Massachusetts Avenue

Peggy, who is very active in "Rainbow," plans to do office work. Mr. Coletta's classes and working in the office will linger longest in her memory.

Lorraine Elizabeth Parnagian

47 Mott Street

Chronicle, G. A. A., Gilbert and Sullivan

"Rainy" said that she would remember Miss Binnig's shorthand class and being doorkeeper for Miss Wakefield. She also had a lot of her good times rehearsing for Gilbert and Sullivan shows.

Barbara Louise Parsons

63 Edmund Road

Honor Roll, Band, Bowling

Quiet "Barb" plans to attend Gordon College. Her favorite activities include tennis and skating. She will always remember Mr. Russell's classes.

Frances J. Pellegrino

8 Thorndike Street

Frances intends to go to business school. Dancing and bowling are her favorite activities, and she'll never forget her wonderful senior teachers.

Jeanette B. Peters

30 Eustis Street

Honor Roll, Chronicle, Year Book, G. A. A., Tennis, Dramatic Club, Basketball, Girls' Club

Teaching or journalism will be Jeanette's career. She'll continue skiing and playing tennis at Bates College. Long after graduation she'll remember Miss Norwood's junior English class.

Ronald Alton Pick

70 Mott Street

Ronald, who remembers Miss Manning's English class, wants to become a mechanic. His favorite activities are road-testing, and hunting up car parts.

Janet M. Picone

33 Melrose Street

Chronicle, Swimming, G. A. A., Basketball

Janet hopes to become an airline hostess in Hawaii. She'll always remember her junior year and the football games. She enjoys dancing and sports.

Mary Catherine Pierce

55 Dudley Street

"Rec"

Next year we will be listening for Mary's "Number please,"—as she plans to become a telephone operator. She enjoys dancing and she'll always remember Mr. Burke's classes.

Gordon F. Pike

28 Tanager Street

Gordon plans to enter Massachusetts Maritime Academy to study marine engineering and to become a naval officer. He enjoys the out-of-doors—especially hunting and fishing.

Theresa B. Pineault

129 Rawson Road

Swimming, Softball, Glee Club, Modern Dancing

"Terry," who plans to be a secretary, enjoys roller skating, dancing, and bowling. She'll never forget Mr. Fusco's history class.

Gloria R. Pipitone

296 Summer Street

Gloria's future is undecided as yet. She likes bowling and dancing and will always remember Miss Anderson's sewing classes.

Benjamin Patsy Piscopo

96 Varnum Street

"Ben" plans to attend one of the N. R. O. T. C. colleges. His ambition is to become an aeronautical engineer. He'll never forget Mr. Danforth's mechanical drawing class.

Renee Louise Pollack

25 Reed Street

Tennis, Dramatic Club, Chronicle, Bowling League

"Brownie's" friendly smile will be long remembered at A. H. S. She will attend the Boston Dispensary to become a laboratory technician. She will never forget the Dramatic Club.

Betty Louise Pollard

158 Mystic Street

Dramatic Club, Badminton, Modern Dance, Bowling

Betty is headed for Simmons and a career in retailing. Her favorite activities are swimming, dancing, and skating at the Boston Skating Club.

Irene Marilyn Porter

85 Scituate Street

Chronicle, G. A. A., Basketball

"Lynne" plans to become a secretary after graduation. Her favorite activities are swimming and playing the piano. She will always remember Mr. Gaudet's algebra class.

Janet Frances Pothier

119 Palmer Street

"Jan" will remember A. H. S.—especially her history class with Mr. Thompson. She enjoyed her gym meets and extra-curricular sports.

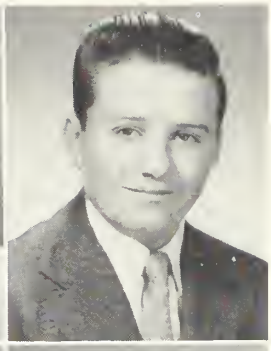

Kenneth P. Ray

28 Sutherland Road

Band, Hockey

"Ken," who is headed for Franklin Institute, enjoys hockey, football, and swimming. Mr. Russell's sixth period band class will remain long in his memory.

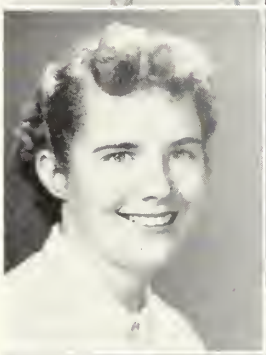

Margaret Elizabeth Provost

25 Parker Street

G. A. A., Dramatic Club, Chronicle, Tennis

"Peggy" will never forget the fun she had cheering at the A. H. S. football games. After graduation she will go to a hospital to train.

Margaret Patricia Reardon

77 Grandview Road

Bowling

"Peggy," who will join Sears and Roebuck after graduation, will always have pleasant memories of Mr. Burke's economics class. Her favorite activity is ice skating.

Ann Elizabeth Publicover

18 Radcliffe Road

Honor Roll, G. A. A.

Ann, who plans to attend Emmanuel, will always remember Mr. Sampson's fifth period geometry class. One of her favorite diversions is bowling.

Barbara Ann Rennie

152 Mount Vernon Street

G. A. A., Field Hockey, Gilbert and Sullivan, Softball

"Barb," who is headed for business school, likes dancing, ice skating, and swimming. She will always remember Mr. Gibbs' economics class.

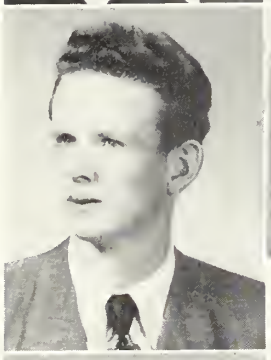

Franklin Quinn

103 Milton Street

Track, Golf, Tennis, Discussion Club

"Frank," who plans to attend Yale to become a doctor, is known for his favorite activity—feeding the Boston Common birds on rainy days. He'll always remember sleeping in study hall.

Joan Clare Revelle

48 River Street

Swimming, Bowling

Joan, who plans to work at the telephone company, enjoys dancing and roller skating. She will always remember the fun in Miss Forsythe's cooking class.

Ann Theresa Raffa

18 Lakehill Avenue

Bowling, Chronicle

Ann, who plans to do office work, likes bowling, dancing, and skating. She'll never forget her fun in the lunchroom.

Catherine T. Reynolds

22 Allen Street

G. A. A., Rifle Club, Bowling, Modern Dancing

In order to become a private secretary, "Cathy" has chosen to go to Katharine Gibbs. She enjoys bowling, and piano playing.

Helen Frances Ribeiro

29 Berkeley Street

Bowling, Modern Dancing, "Rec" Committe, Tennis, G. A. A.

"Ribby" will always remember the football games and her junior gym meet. Next year will find her at Boston University. Her favorite outside activities are dancing, skating, and skiing.

Edward W. Richards, Jr.

54 Ronald Road

Basketball

"Eddie," who will attend the Massachusetts College of Optometry, will never forget his quiet homerooms. He is a baseball and hockey enthusiast.

David N. Riemer

374 Park Avenue

Hockey, Baseball, Basketball

Sports-loving "Dave" will be found at Boston College next year. Hockey is his favorite outside activity. The homework he had at A. H. S. will remain longest in his mind.

Ruth Clara Riley

231 Gray Street

G. A. A., Hockey, Rifle Club

Pert "Ruthie" says Miss Cassone's typing instructions will always remain with her. She enjoys skating and hockey games, and will never forget the Rifle Club.

William Abner Riley

231 Gray Street

After graduation "Red" will enter Stockbridge to study farming. He likes football and hockey, and will never forget Mr. Thompson's history class.

Denise Marie Ring

35 Warren Street

G. A. A., Chronicle, Swimming

Denise, whose ambition is to be an airline secretary, will recall with pleasure her many after-lunch sessions in Mrs. Bray's room and "mad" times in Miss Peck's class.

Irene Marie Rivers

126 Sunset Road

Bowling

Driving lessons will form pleasant memories for dark-eyed "Honey." Her choice for the future is clerical work.

Valerie Evelyn Robbins

69 Bates Road

Honor Roll, Camera Club, Dramatic Club, Glee Club Discussion Club, Gilbert and Sullivan, Year Book Committee

Valerie is headed for Boston University College of Music. She will always remember Mr. Russell's lively music classes. As she is already an accomplished pianist, we feel sure she'll be a success.

Lorraine Robinson

29 Bartlett Avenue

"Rec" Committee

Lorraine plans to become a nurse. Football and basketball games, the lunchroom and her junior classes with Mrs. Lee will stay in her mind the longest.

Marius Arthur Robinson

19 Orlando Avenue

Dramatic Club, Discussion Club, Chronicle, Year Book Committee

Marius, who is headed for Cornell, will never forget the gruelling rehearsals for Dramatic Club plays. His favorite activity is dancing.

Claire Louise Rodwell

64 Hamlet Street

Chronicle, Basketball, Bowling

Claire's goal for the future is to become an airline hostess. She enjoys dancing and swimming, and will never forget football and hockey games.

Vincent Thomas Ronayne

8 Harold Street

Baseball, Hockey, Debating Club

"Keezie," whose future is undecided as yet, enjoys baseball and skating. He will never forget the Prom and Miss Norwood's senior English class.

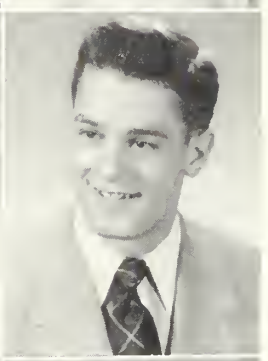

Dorothea Isabelle Rossi

14 West Street

Gilbert and Sullivan, Glee Club, Chronicle

"Dotty," who plans to enter a comptometer school, enjoys swimming, skating, and football games. She will always remember Mr. Fusco's history class in her junior year.

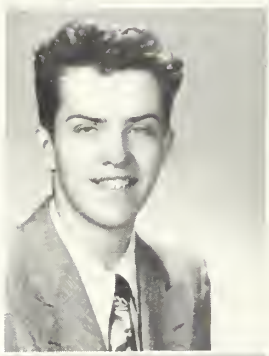

Francis Joseph Rowen

82 Claremont Avenue

Dramatic Club, Chronicle, Golf

"Frank" plans to join the Army after graduation. His fondest memory is of Miss Krastin's English III class. He'll always remember working in the different dramatic shows.

Mary Josephine Ruggiero

1523 Massachusetts Avenue

One of her goals in life is to travel, says this attractive brunette. Mary likes to bowl, roller skate, and swim. She plans to enter Bryant and Stratton.

Ann Elizabeth Ryan

74 Scituate Street

"Rec" Committee, Chronicle, Latin Club, Swimming, Gym Meet

Anne plans to go to Katharine Gibbs where she will train to be a medical secretary. She will always remember her friends at Arlington High School and Miss Rounds' classes.

Nancy Ann Ryder

172 Mt. Vernon Street

G. A. A., Tennis, Chronicle

Nancy has many friends, and no wonder, she took part in a variety of school and extra-curricular activities. Framingham State should welcome her coming.

Nick Samellas

77 Thorndike Street

Football, Baseball, Student Council, Class President

"Nick," our popular president, plans to attend Fordham. His favorite outside activity is bowling. He will always remember the bowl trip to New Orleans.

Jean Elaine Sandberg

24 Mystic Lake Drive

Some day "Jeanie" will be a successful secretary. She will always remember changing from Somerville to A. H. S. in her junior year.

Dorothy Mary Santos

201 Spring Street

Swimming, Bowling

"Dottie" will never forget her friends and her economics class with Mr. Burke. Next year will find her training for a nursing career. She enjoys speed skating at the Boston Skating Club.

Ann Marie Sbuttoni

2 Sutherland Road

Bowling, ice skating, dancing, roller skating, and photography are Ann's favorite outside activities. She will never forget driving the girls to and from school and her job at the Ben Franklin store in her senior year.

Carolyn Mae Secrest

229 Waverly Street

G. A. A., Dramatic Club, Chronicle, Year Book Committee, Basketball, Honor Roll

Pretty Carolyn will study nursing after graduation. Her favorite outside activities are tennis, swimming, and basketball. She'll always remember her fun in biology and chemistry.

Ann Elizabeth Sennott

79 Jason Street

G. A. A., Chronicle, "Rec" Committee

Ann, undecided as to her future, enjoys dancing and skating. She will always remember her A. H. S. friends, the football games, and her junior classes with Miss Krastin and Mrs. Lee.

Earl Howard Sexton

15 Longfellow Road

Gilbert and Sullivan, Dramatic Club, Discussion Club, Cross Country, Chronicle, Year Book Committee, Honor Roll

Versatile Earl plans to attend Tufts. He thinks the laboratory periods with Mr. Miller were tops. We wish him all the luck in the world.

Leo Joseph Sheehan

21 Allen Street

Cross Country, Dramatic Club, Rifle Club

Leo, who plans to go to Tufts, enjoys playing basketball and bowling. He will never forget his days in Mr. Kapff's math class.

John C. Shirley

108 Newland Road

Basketball

"Johnny" will either enter Tufts College or make a career of music. He will often recall Mr. Kapff's algebra class.

William F. Shute

68 Chester Street

"Bill" as yet is undecided as to where he'll round out his education. He will long remember Mr. "D's" liberal education talks, and his "work" in the stockroom.

Dorothy Mary Silva

48 Brattle Street

Basketball

"Dottie," who hopes to enter the business world, enjoys bowling, football games, and dancing. She'll never forget Miss Binnig's words, "This is an office, not a classroom."

Pauline M. Skilton

152 Appleton Street

Student Council, Chronicle, Basketball

We may see "Paule" some day as an airline hostess, after she attends Kathleen Dell's. She enjoys Girls' Club meetings, and will long remember the gym meets and football games.

Richard L. Smilgis

9 Windsor Street

Mr. Pine's famous words, "Fix-it," is just one part of Richard's fond memories of A. H. S. Although undecided about the future we know he will succeed in whatever he attempts.

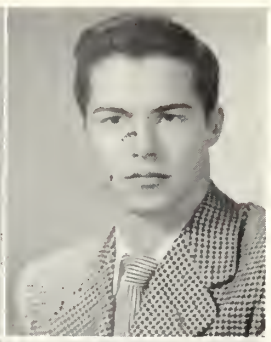

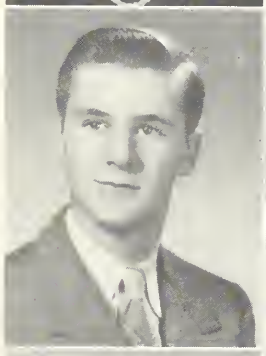
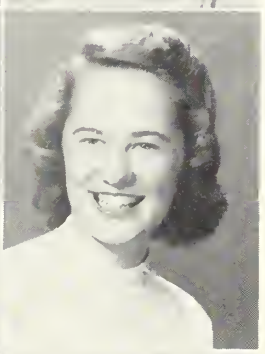

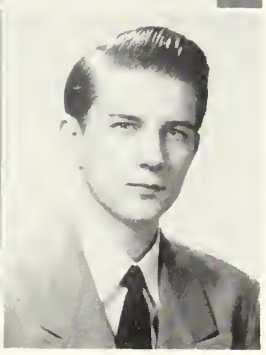

Eleanor Louise Smith

21 Allen Street

Honor Roll, Dramatic Club, G. A. A., Year Book Committee

Jackson is sure to welcome attractive Eleanor in the fall. Ice skating leads her list of favorite activities—but hockey games are a good second.

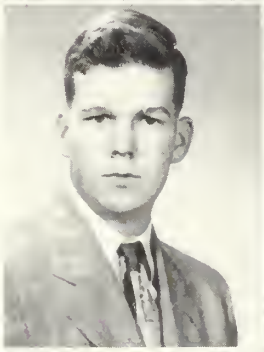
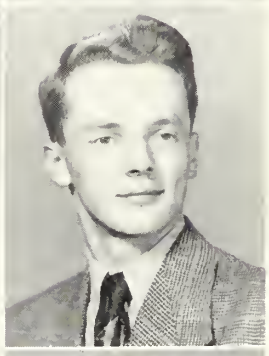

John Thomas Smith

100 Gray Street

Football, Wrestling

"Smitty," an avid hunting fan, will always remember football and wrestling. He'll never forget his A. H. S. friends.

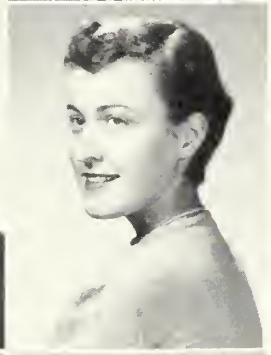

Marjorie Jean Smith

1261 Massachusetts Avenue

"Lippy" wants to travel and so plans to join the Waves next year. She'll long remember her economic geography class with "Toz" in her sophomore year.

Regina Gertrude Smith

67 Dow Avenue

Swimming, Chronicle

The football games and Mr. Burke's lectures will be pet memories for "Reggie," who hopes to become a stenographer. She enjoys swimming, skating, and dancing.

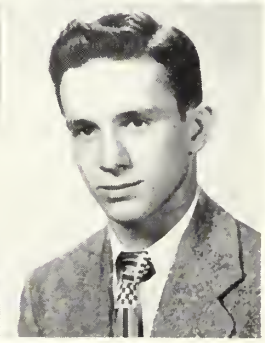

Joan Barbara Snow

66 Waldo Road

Swimming, G. A. A., Chronicle, Basketball

Joan enjoyed the football games and dances most while she was in high school. The fun in the corridors before and after school will probably live longest in her memories.

Frances E. Spano

24 Johnson Road

G. A. A.

Dancing, swimming, and skating are "Frannie's" favorite activities. She will always remember Miss Binnig's shorthand classes.

Dana R. Spencer

247 Park Avenue

Honor Roll, Ski Club, Tennis Team

Dana plans to attend the University of Michigan. He'll never forget Mr. Kapff's math classes. His favorite activities are the Rifle Club and bowling.

Patricia Staffon

185 Spring Street

Dramatic Club, Ski Club, Tennis

The Waves or raising prize cattle will be a future career for "Pat," who plans to attend Jackson in a veterinarian course.

Lois A. Stamm

145 Florence Avenue

Lois, who plans to attend Mount Ida to prepare for a career in social work, is a dancing devotee. She will never forget her wonderful vacation and Mr. Kroll's biology class.

Arthur Stanbury

42 Peirce Street

Cross Country Track, Indoor Track, Spring Track

Arthur plans to enter the radio field, studying at the Massachusetts Radio School. He'll never forget Mr. Pine's radio class and Mr. Delaney's English class.

Joan Frieda Stangle

568 Summer Street

Honor Roll, Chronicle

Joan plans to attend Boston University to become an executive secretary. Her favorite outside activities include bowling and attending football games. She'll never forget her A. H. S. friends.

Elizabeth Ann Starkey

26 Lake Hill Avenue

Chronicle

Ann will attend Framingham State Teacher's College after graduation. Her favorite activities include swimming, sailing, and winter sports. She'll always remember her foods classes and the lunchroom.

Alfred J. Staudinger

19 Pine Avenue

"Red" will always remember Mr. Delaney's English classes. He plans to enter Massachusetts Radio School. He enjoys out-of-doors sports.

Charles E. Stengle

105 Falmouth Road

Track

"Charlie," who plans to attend University of Massachusetts, will never forget his homeroom with Miss Cassone. His favorite activities are hockey and the Rifle Club.

George Vaughn Strong

48 Irving Street

President of Discussion Club, Dramatic Club, Chronicle, Year Book Committee

George plans to attend the University of North Carolina and eventually to study law. He will always remember Mr. Eaton's math classes. We'll never forget his fine job as president of the Discussion Club.

Marjorie Theresa Struthers

35 Lewis Avenue

Bowling

"Marge" plans to become a telephone operator. She will never forget Miss Krastin's junior English class and Miss Kelly's senior typing class.

Loretta Cecelia Stygles

157 Palmer Street

Basketball, Softball

"Stigs" intends to become a bookkeeper. Her favorite activities include bowling and dancing. She will always remember Mr. Thompson's period 5 history class.

Lorraine Catherine Stygles

157 Palmer Street

"Stigs," a bowling and dancing enthusiast, will always remember Mr. Thompson's class which made her fifth period a favorite one on her program.

Eleanor Margaret Sullivan

36 Cornell Street

Quiet Eleanor is headed for Salem. Her favorite activities are tennis and bowling. She will always remember her first few days at A. H. S.

Gardner Charles Sullivan

12 Edith Street

"Sully," who is famed for his frequent trips to Mr. Downs' office, has two favorite activities—sleeping and eating—in school and out of school.

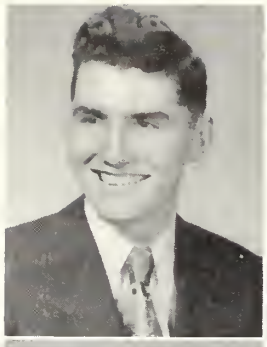

Walter Francis Sullivan

18 Marion Road

Hot Rod Club, Road Testing

"Sully," whose ambition is to own a new Mercury, will always remember Mr. Kirk's enraged moments in his 1:45 class, and Mr. Delaney's "Close the door!"

Stewart A. Swinamer

84 Elm Street, Somerville

Orchestra

"Skippy" will attend Amherst College upon graduation. The teachers of A. H. S. will always become fond memories for him.

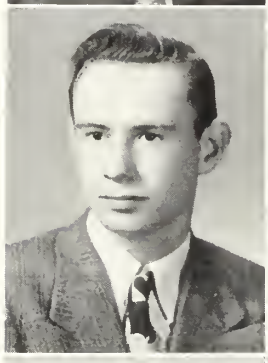

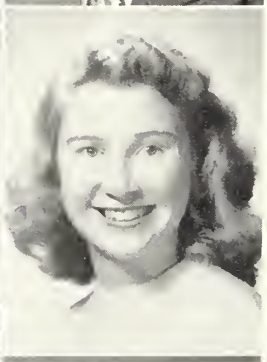

Franklin Thaxter Swan

44 Coolidge Road

Football, Dramatic Club

"Frank's" favorite activities are hunting, swimming, and horseback riding. He plans to attend Boston University. He will never forget Mr. Eaton's math classes, and Miss Barry will never forget him.

June Adrienne Sylvester

14 Putnam Road

Dramatic Club, Chronicle

Simmons and a business career are ahead for blonde June, whose favorite activity is horseback riding. She will remember Mr. Kapff's Math III class.

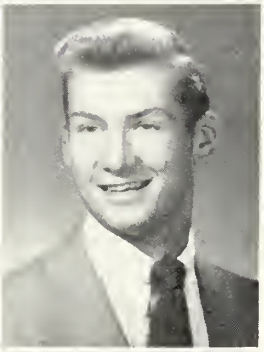

Clare Lee Swanson

30 Scituate Street

G. A. A., Student Council, Bowling, Tennis

Clare, who likes dancing, is headed for Bates next year. She'll never forget her part as a model in the fashion show.

Edward Szymanski

315 Appleton Street

Football, Basketball, Golf, Track

"Big Ed," who is headed for Holy Cross, will never forget the trip to New Orleans. His fondest wish is to go home and get some sleep.

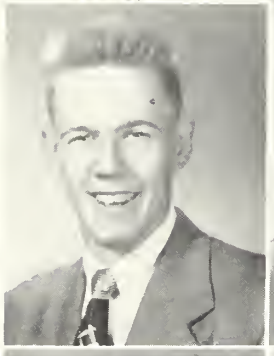

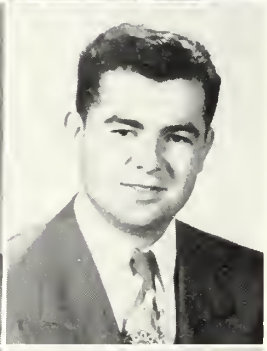

Donald Swanson

74 Varnum Street

Basketball, Baseball, Track

His junior year and French I with Miss Jerardi are "Swede's" fondest memories of A. H. S. His favorite activity is baseball.

Alfred Tartarini

173 Mystic Street

Football, Hockey, Baseball

"Al," that "football" man, is bound for West Point. He enjoys all sports and will never forget winning the Class A championship in 1949.

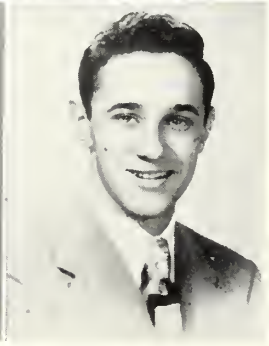

Everett Edward Sweeney

20 School Street

Everett, a member of the "Rec" dance band, and who plays the piano and saxophone in the band, will always remember the radio shop. He plans to enter Franklin Technical Institute.

Alfred J. Tassinari

57 Cleveland Street

Baseball, Hockey, Intramural Basketball

"Tass" has made all his classmates chuckle at least once at his wit during his high school life. He plans to attend Boston College when he graduates and hopes to continue his sports career there.

Barbara Tate

129 Franklin Street

G. A. A., Bowling

"Barb" hopes to attend Kathleen Dell's next year to increase her business knowledge. She'll long remember all the wonderful friends she made during her high school years.

Domenic Taurasi

82 Bates Road

Cross Country, Indoor Track, Spring Track

"Dom," who intends to become a pilot, will remember longest the boys of the track team and Mr. Danforth's mechanical drawing class. He enjoys horseback riding and flying.

Edward Taylor

34 Governor Road

"Tiny" plans to attend Boston University next year. A basketball enthusiast, he will never forget serving a term in the U. S. Army. Good luck, "Tiny."

Joyce Taylor

3 Ottawa Road

G. A. A., Basketball, Bowling

Dancing and bowling are favorite activities for Joyce, who is headed for a business career. She will always remember the football games and parties.

Priscilla Delano Taylor

90 Alpine Street

Tennis, G. A. A., Rifle Club, Chronicle, Dramatic Club, Band

"Polly" is bound for aquatic school to become a swimming instructor. She enjoys sports and will never forget her driver training course. She would like to gild her drum sticks and leave them to Mr. Russell.

Harold William Teto

40 Sutherland Road

Hockey, Basketball, Track, Field Hockey

Harold is another hockey player who will remember those early morning practices. He is headed for General Electric and a draftsman's career.

Robert Theller

36 Menotomy Road

Chess, Football, Hockey

"Bob" will be found at Southern Methodist University next year. He enjoys sports and eating. "Bob" will never forget Arlington's defeat at Waltham and the Class A Championship in 1949.

Joyce Thomes

101 Brantwood Road

Gilbert and Sullivan

"Joy," who will be found at Jackson next year, will always remember her wonderful friends at A. H. S. She especially enjoys swimming as her favorite outside activity.

Robert D. Thompson

10 Cypress Road

"Tinny," who plans to enter the restaurant business, has two favorite activities, bowling and hot rod racing. He will remember Mr. Houston's classes.

David Phillip Thyne

1 Pond Terrace

Hockey, Baseball

"Dave," who plans to enter the Air Force, will always remember first lunch in his senior year. His favorite outside activity is bowling.

Norbert Timmins

40 Mary Street

Hockey

"Knobby" plans to attend Minnesota University to study chemistry. His favorite outside activities are hockey and riding in the front seat of a car.

Elizabeth A. Traynor

206 Highland Avenue

Dramatic Club, G. A. A.

"Betty," a college football fan, is headed for Mount Auburn Hospital and a nursing career. She enjoys dancing, and will never forget her junior English class.

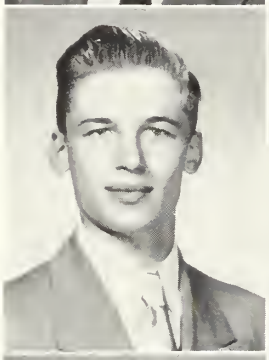

Kenneth F. Tobiason

191 Newport Street

Dramatic Club, Discussion Club, President Ski Club, Chronicle, Sports Editor, Basketball, Track, Year Book

"Toby" plans to attend either North Park or Tufts to study architectural engineering. He will always remember the "Haze" in Mr. Eaton's math classes.

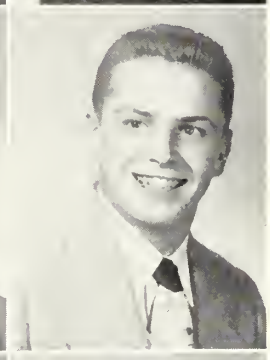

Ronald F. Trenholm

273 Appleton Street

Football

"Tren" is going to become a salesman in the near future. He enjoys swimming and playing hockey. He will always remember Mr. Coletta's art classes.

Mary Toomey

46 Kimball Road

G. A. A., Bowling, Dramatic Club, Basketball

Next year "Mary-Lou" will be seen at Chandler's where she will prepare for secretarial work. Dancing, skating, and swimming are her favorite activities.

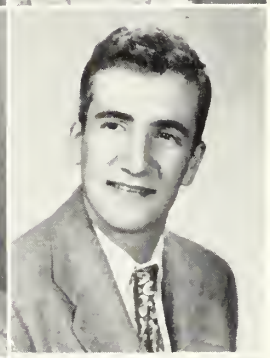

Horace Trotta

241 Gray Street

Horace, who will never forget coming in early mornings to Room 21, will always remember one thing about Arlington High School—home work. He is a swimming enthusiast.

Mary Louise Torpey

12 Pondview Road

Quiet and demure Mary is headed for Katharine Gibbs. She enjoys bowling and horseback riding, and will always remember Mr. Kapff's math class.

Anthony Paul Tufts

1279 Massachusetts Avenue

"Tony," who wants to enter the Air Force, will always remember Mr. Houston's seventh periods. His favorite outside activities are roller skating and wrestling.

Mary Torphy

29 Burch Street

Feature Editor Chronicle, Rifle Club

Active Mary is headed for Lasell. An expert on riflery, she spends a lot of her time rifle shooting. She will always remember her junior year.

Natalie Marie Tufts

1279 Massachusetts Avenue

"Ginger" likes horseback riding and swimming as her outside activities. She'll always remember history with Mr. Thompson in her senior year.

Shirley Ann Union

15 Central Street

G. A. A., Bowling, Chronicle, Basketball

"Red," who spends much of her spare time bowling, will never forget the evenings at the library doing homework. Shirley is undecided upon what she will do after graduation.

Basil Vassil

1321 Massachusetts Avenue

Hockey, Football, Baseball

Sports-loving "Bill" will always remember Mr. Cavalieri's math class. He is headed for Wentworth to study mechanical engineering.

Barbara Ruth Vaughan

28 Everett Street

Honor Roll, Gilbert and Sullivan, Glee Club, Softball, Basketball, Chronicle

Fun-loving "Barb" will always remember being the "flirt of her junior class." Her future plans include becoming a stenographer and making good in track, her favorite activity.

John Allen Walkinshaw

57 Fisher Road

Band, Dramatic Club, Latin Club

Boston University will be John's alma mater. He will always have pleasant memories of leading the band at the football games on Saturday afternoons.

Thomas M. Walsh

96 Milton Street

Band

"Tom's" good times with the band will remain longest in his memory. He plans to enter the religious field upon graduation.

Priscilla F. Warren

287 Massachusetts Avenue

G. A. A.

Popular "Pinky" is undecided about her future but she will always remember the class of '50. She is fond of horseback riding.

Barbara Ann Watt

177 Wachusett Avenue

G. A. A., Chronicle, Basketball, Bowling

Attractive "Barb's" radiant smile will help her to become a secretary. Her favorite activities are swimming and dancing. She will never forget Mr. Thompson's history class.

Elizabeth May Webb

107 Oakland Avenue

Rifle Club, Chronicle, Gilbert and Sullivan

University of New Hampshire is "Betty's" goal, where she plans to become an architect. She is a riflery enthusiast. She will never forget Mr. Eaton's Math IV class.

David Webster

15 Ronald Road

"Dave," who is undecided about his future, will remember the fun he had in the lunchroom. His favorite activities are hockey and baseball.

Richard Lyle Weddleton

39 Alpine Street

Honor Roll, Band, Chronicle

"Dick" plans to be a mechanical engineer, and will study at Tufts. He will always remember his year of chemistry. His favorite activity is model building.

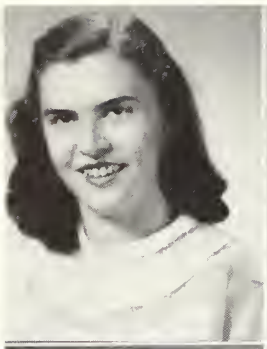

Carolyn Elizabeth Wells

40 Newport Street

Honor Roll, Year Book Committee, Latin Club, Dramatic Club, Gilbert and Sullivan, Chronicle, Softball, Junior Red Cross Representative, G. A. A.

"Carol," who will be seen at Radcliffe, likes to bowl and play tennis. She will never forget her chorus classes and chemistry experiments.

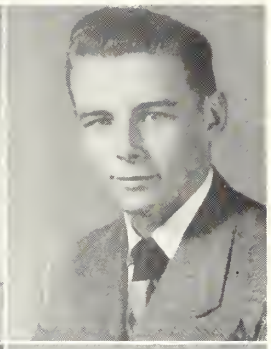

George A. Wickwire, Jr.

103 Summer Street

Football, Baseball

Tall, blond "Wick" loves to eat, swim, and play football. He will never forget the trip to New Orleans. After school he hopes to become a printer.

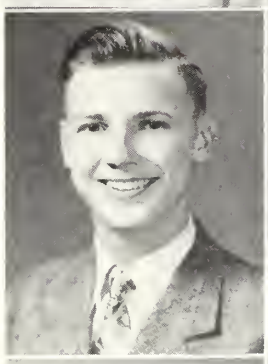

Harold C. Wells

29 Hawthorne Avenue

Honor Roll, Hockey, Baseball

"Whip" plans to study engineering at M. I. T. Hockey at the Boston Skating Club and baseball take up most of his spare time. He will never forget Mr. Kapff's solid and trig. classes.

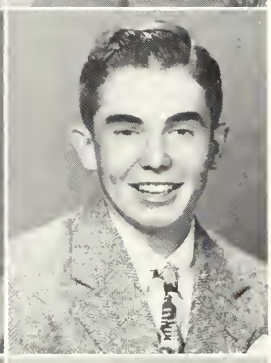

Donald Alfred Wiggins

13 Springs Road, Bedford

Rifle Club

Lively "Doc" is a sportsman, spending much of his time hunting and fishing. He goes to the University of Maine next year. He'll never forget his A. H. S. friends.

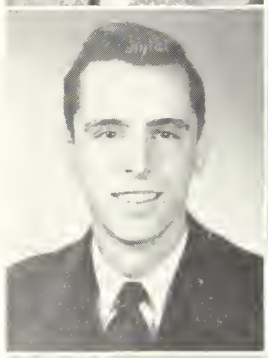

Charles B. Wentzell

144 Webster Street

Hot Rod Club, Road Tests

Charles has two favorite outside activities: collecting data on trucks and stock car racing. He will remember the arguments with classmates on the relative speed of different trucks.

Elizabeth A. Wilson

8 Aerial Street

"Betty" had so much fun taking driving lessons from Mr. Wallace that she'll never forget them. To be a comptometer operator is her future ambition.

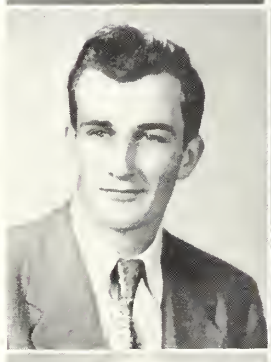

Richard White

29 Blossom Street

"Richie," who plans to join the Navy after graduation, likes all sports. Football is his favorite outside activity, however. He will long remember his three years of oral English.

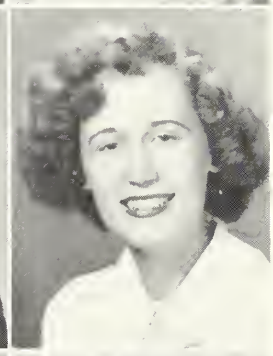

Jean M. Wilson

46 Forest Street

Although she hasn't definitely decided, Jean would like to go into clerical work. She'll remember the Senior Prom of the class of '50 and Miss Krastin's English class.

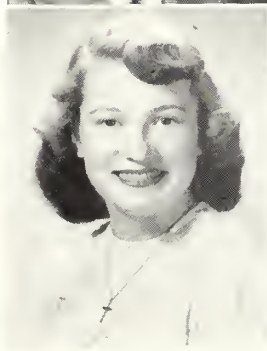

Thelma Burdette Whitman

827 Massachusetts Avenue

Orchestra, Dramatic Club, Gilbert and Sullivan, G. A. A., Chronicle, Honor Roll

Talented "Whit," whose favorite outside activity is "Ted," will be seen at Jackson next year. She will remember the parties and Miss Rounds' Latin classes.

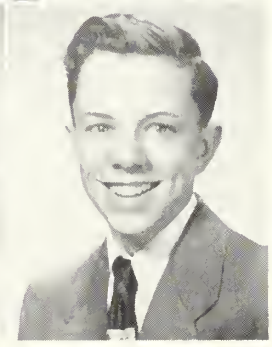

William Wilson

541 Summer Street

"Bill" enjoys photography so much that he plans to attend the N. Y. College of Photography next year. He'll never forget the good times throughout his three years at A. H. S.

Arthur Winn

60 Exeter Street

Baseball, Basketball

"Bud's" favorite activity is swimming. He'll never forget his year at Somerville High or the girls and Mr. Arthur at A. H. S.

Donald Winter

19 Avon Place

Football, Basketball

"Wint," who shines at football, will remember the trip to New Orleans. Although he is not sure of his future career, we wish him luck in whatever he does.

Nancy Wood

26 Academy Street

Honor Roll, Dramatic Club, Year Book Committee, Honorary Member Arlington Woman's Club

Mr. Eaton's Math III and IV classes will live long in Nancy's memories. Her friendly nature and sunny smile will be assets to her at Jackson.

Patricia L. Wood

59 Everett Street

Rifle Club

"Pat" enjoyed her junior year at A. H. S. She is a good marksman and bowls and dances as well. Will she ever forget Filene's stock room?

Charles Wright

17 Prospect Street, Rockport

Dramatic Club, Chronicle Reporter, Discussion Club, Honor Roll, Editor-in-Chief of Year Book

"Chuckie" will always remember speaking contests and "Meet Me in St. Louis." He hopes to find time at Harvard for his favorite activities of sailing, golf, and square dancing.

Edward Henry Wright

11 Mill Street

"Eddie's" favorite outside activities are skating, baseball, and swimming. He will always remember Mr. Sampson's biology class.

James Wright

15 Nourse Street

"Jim's" favorite sports are baseball and swimming. Of all his memories of high school his sophomore English class in Room 6 is most outstanding.

Joan Wright

11 Mill Street

Honor Roll, Dramatic Club, G. A. A., Field Hockey, Basketball, Softball, Latin Club

"Jay" is not only intellectual but also athletic. Her three years in Miss Rounds' classes are her favorite memories; dancing and swimming her favorite sports.

Frank J. Xavier

21 Linwood Street

Frank will always remember Mr. Delaney's Period 5 English class. He enjoys singing and although undecided about the future will, we are sure, succeed in whatever he attempts.

Phyllis Yood

390 Massachusetts Avenue

Honor Roll, Gilbert and Sullivan, Latin Club, Dramatic Club, Girls' Glee Club, Year Book Literary Committee, Camera Club, Chronicle

Vivacious Phyllis hopes to further her education at Radcliffe. She will never forget her Latin IV class and all her friends in A. H. S.

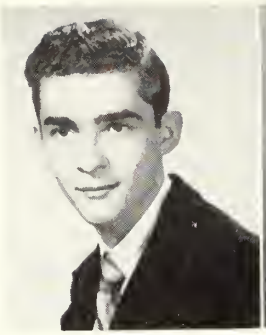

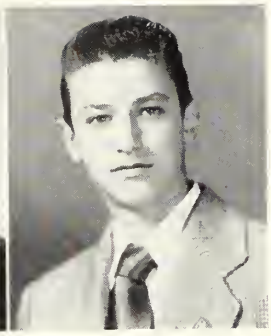

Robert Zani

5 West Street

Basketball

"Bob," who hopes to become a jet pilot, enjoys basketball and hockey. He will never forget the top floor homerooms he always had.

George Zengo

30 Harvard Street

Intramural Basketball

"Zingo" is headed for prep school next year. He will always remember loafing after work and keeping Teto from eating lunch in the lunchroom.

Nancy Lillian Young

101 Newport Street

Honor Roll, Orchestra, Gilbert and Sullivan

Nancy greatly enjoys playing in the Arlington Philharmonic Orchestra. She will long remember Miss Rounds' Latin classes.

Patricia Call

153 Park Avenue Ext.

"Rec" Committee, Modern Dance, Tennis

"Pat" plans to attend Sargent's to study physical therapy. She loves to dance, and will always remember the fun she had at A. H. S.

Loretta Chapman

8 Swan Place

Attractive Loretta, who is at present undecided about her future, will certainly miss her fun at A. H. S. Her favorite activities are dancing and bowling.

John Charles Curtis

24 Cornell Street

Stamp Club, Tennis, Hockey

Versatile "Red" has an undecided future. The "car" and Mr. Danforth's mechanical drawing class will always occupy a place in his memories. He will never forget Miss Krastin's sense of humor.

Robert Edward Donoghue

35 Hodge Road

"Bob" intends to further his education at Boston University. Baseball and football are his favorite sports and he will long remember the games at A. H. S.

James Gatto

16 Dartmouth Street

"Radar" will always remember the friends he made at A. H. S. His future plans are undecided but we are sure he will succeed in whatever he undertakes.

Thomas W. Gillis

277 Oakland Avenue

"Tom" is still undecided about his future, but we feel sure that with his personality he'll be a success in anything he tries.

Joan Eloise Hartnett

70 Teel Street

Joan isn't sure as to her plans for the future. She likes roller skating, and will long remember her junior year in Miss Rounds' homeroom.

Frederick Richard Hilton

19 Daniels Street

"Fred," who will always remember Mr. Delaney's jokes, wants to become an automobile dealer. His favorite activities are playing hockey and watching auto races.

Susan Hutchinson

5a Lakeview

G. A. A., Bowling, Chronicle

"Soo" will never forget her exhibition in the G. A. A. amateur show, or meeting her friends outside the old hall after school. She is fond of swimming and skating.

Wilfrid Andrew Kalber

47 Amsden Street

Track, Dramatic Club, Gilbert and Sullivan Club

"Willie," already a tank driver in the National Guard, wants to go into the Army after he graduates. He'll never forget his Oral English classes with Miss Manning.

James Tony Magliozzi

89 Wachusett Avenue

"Mag" plans to join the Navy upon graduation. He believes his seeing the world through a porthole will exceed his fertile attempts in composition

Robert Earle Marchant

15 Court Street

Although quiet "Bob" is well known around A. H. S. he enjoyed especially his printing class with Mr. Arthur.

Norman Maserian

56 Blossom Street

"Muzzy" plans to join the Marines and later to become a chaplain. He enjoys baseball, boxing, and politics.

Claire Ann Miller

95 Paul Revere Road

Claire likes to swim as her favorite outside activity. The class in foods will always be among her memories of high school.

Eleanor Scalfati

22 Surry Road

"Dolly" will always remember Miss Krastin's English class and Mr. Einzig's Chorus II class. She is as yet undecided about her future.

Albert Joseph McAdoo

61 Bartlett Avenue

Hot Rod Club

"Mac's" favorite outside activities are antique automobiles and stock car racing. He will always remember graduating, and also Mr. Delaney's English class.

Richard Nicholson

37 Robbins Road

Bowling

"Nick" plans to attend Boston College where he'll have chance to continue athletic activities. His favorite outside activity is fishing He'll never forget Mr. Thompson's History IV class.

Donald Dewitt Shaw

18 Belknap Street

"Ding" is considering the construction business as a career. His varied activities include football, dancing, and baseball. He'll never forget Mr. Houston's classes.

Ingrid Anne Wallace

230 Oakland Avenue

Tennis, G. A. A., Swimming, Gilbert and Sullivan

"Inkie" is headed for Westbrook Junior College. Her favorite activities are dancing, summer sports, and rainbow. She'll always remember how friends were so wonderful when she was in the hospital in '49 and '50.

Henry McGovern

73 Fremont Street

Henry, when he can be coaxed out of a horizontal position, is interested in astronomy, rockets, and airplanes. He'll always remember his first day at A. H. S., when he needed a compass to get from 36 to 60.

Paul Fredrick Salisbury

30 Brantwood Road

Football, Track, Baseball

Popular "Red," who plans to attend the University of New Hampshire, will never forget the trip to New Orleans. His favorite activities are bowling and reading.

Through the Years

Most of the world was at peace, but Arlington High was thrown into chaos by the arrival of the Class of '51. "Aided" by the upper-classmen we thronged the corridors looking for Room 312, the policeman, and the elevators that never came. Soon the initiation was over and we were accepted as full-fledged members of the student body.

Once familiar with the school routine, we began to notice the extra-curricular activities around us. We all could find something to appeal to our individual tastes.

The Dramatic Club produced "The Divine Flora," a very successful comedy. Later in the season Oscar Straus' "Waltz Dream," presented by the Gilbert and Sullivan Club, was received with much enthusiasm. Both shows displayed so much individual talent that one could not vie with the other for honors.

The Red and Gray football team emerged victorious in our annual Thanksgiving Day classic. Our hockey team brought two trophies home to A. H. S. After winning the G. B. I. title, they walked away with the New England Championship. "Doc" McCarty's harriers ran away with the state cross-country title. We were rightfully proud of our teams!

As our sophomore year drew to a close we had our first taste of finals. Much to our surprise we managed to live through them. Then we settled back until the next year.

Before long summer was just a faint fond memory. We were back at A. H. S., a year older and a year wiser than when we entered, though our first term report cards seemd to dispute it.. We then decided that it was time to settle down.

The year started off with a bang. The football team dazzled every opponent, emerging with the impressive record of nine wins and no defeats,

tying Lowell for the Class "A" Championship. They received an invitation to play in the C. Y. O. bowl game in New Orleans and were able to accept because of the generosity of the Arlington community. Pitted against the best schoolboy back in the country, the A. H. S. team was defeated, but by no means disgraced.

The Dramatic Club's production of "You Can't Take It With You" was a tremendous success. The Gilbert and Sullivan Club deviated from their usual program and presented a variety show called "The Blue Star Broadcast," which was equally successful.

Spring came and the school year drew to a close as we prepared for our last high school bout with finals. Study halls grew quieter and brains were put to use. Soon finals were over, and we were sitting on top of the world.

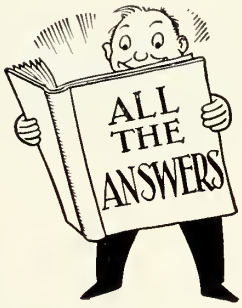

Before we realized it, fall arrived. We drifted into school, no longer naive sophomores, but sophisticated seniors! We soon realized that even seniors are expected to study, so, after helping the young sophomores on their way, we decided to work.

The Red and Gray eleven had an excellent season, losing only one game to a strong Waltham team. The hockey team had made an impressive start, along with the track and basketball teams.

Class officers were elected under whose leadership we have been having a wonderful year. Class rings have been admired and class pictures exchanged. We are all anxiously awaiting our prom, our class day, and our graduation.

We have spent three years at Arlington High School and are graduating during a period of international stress. May God help us to do our share in bringing about peace and harmony throughout the world.

ELEANOR DERBY

1951

OUR SINCERE APPRECIATION

Is extended to Miss Binnig and her class for having given so generously of their time in typing the copy for this book.

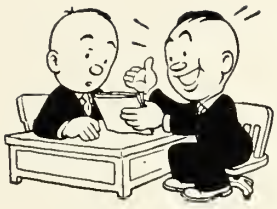

Last Will and Testament

CLASS OF 1951

We, the class of 1951, being of unsound mind and feeble body, hereby bequeath the following priceless possessions:

I. To the Juniors—all the ability, school spirit, and enthusiasm they'll need to carry on the leadership of the school.

II. To the Sophomores—an extra supply of interest and fortitude to weather the next two years.

III. To the faculty—our heart-felt thanks for the patience, understanding, and counsel that guided our way through three never-to-be-forgotten years.

IV. To individual members of the school:

The Senior chemists leave Mr. Miller's Magic Box to future students of molecular weights.

Al Tartarini leaves the football team in the capable hands of Jack Sevene.

Barb Mitchell and Ann Emery leave their vitality as cheerleaders to Jean Morrison and Connie Corelli.

To Joan Chase, Sue Hutchinson leaves her gift of gab.

Dotty Hardy wills her winning personality to the popular Miss of 1952.

The Senior actors in "Meet Me in St. Louis" leave their dramatic talent to Connie Foote and Lorraine Kelly.

Ann Morrill and Barry Burke leave their fathers.

Scott Cooledge and Nobby Timmons leave their flustry skating to Archie Chisholm.

"Muzz" leaves and takes his radiating personality and artistic talent with him.

Ralph Hatch wills his clever comments in class to James O'Connell.

Red Salisbury leaves his line-smashing drives on the football field to prospective half-backs of A. H. S.

Nancy Young wills her Latin prowess to her sister Priscilla, another shining light in Miss Rounds' class.

The skilled Senior car drivers leave Mr. Wallace to all license-seeking Juniors.

Phyllis Kilmer and Thelma Whitman gladly leave Virgil's "Aeneid" to anyone who'll take it.

Claire McHugh, Norma Fagan, and Diane Aimo leave behind their bowling skill and special brand of liniment for muscular aches and pains.

Connie Cahalin leaves her smooth good looks to Helen McDonald.

To Tommie Doyle, Paul Huprich leaves his massive physique.

Carole Dale wills her many wonderful qualities and school leadership to Andie and Phyllis.

Joe Casazza and Mimi Grieve bequeath Room 14 during first recess to Joanie Grieve and Teddy Kenney.

The up-and-coming basketball team of 1951 leaves its hopes for future success with Rickie Power.

Jerry Coughlin leaves Joe Connors and Jack Casey.

Eleanor Corcoran and Don Swanson, Paulie Skilton and Bob Dallachie leave to make way for next year's steady-going couples.

The generous Seniors donate a bottle of aspirin tablets to all teachers assigned to the study hall.

Muriel Boucher leaves her flair for fashion to Nancy Matheson.

Carolyn Secrest bestows her reserve of will power and stamina for producing English compositions upon anyone who has Mr. Campbell next year.

Mary Hefron and Mary Duffy leave their good sportsmanship and athletic ability to Gerry Casey and Maggie Callahan.

To the president of next year's Senior class Nick Samellas leaves his poise and leadership.

George Wickwire wills his dimples to Gerry Powers.

Herbert Bennet leaves Miss Rounds—in a rest home, probably.

The Seniors who took the College Board Exams stagger out leaving approximately two tons of review sheets for next year's candidates.

Moose Muello and Larry Albertelli leave their outstanding blocking to tomorrow's unsung heroes of the line.

Don O'Brien leaves Marilyn Milne to Tommy Cosgrove.

Donald Cronin leaves his pile of tardy slip excuses to Frannie McCoy.

Earl Sexton and Eleanor Derby will their executive talents and Room 7 to the ambitious Chronicle workers of 1952.

To Vee Waller, Arthur Downs leaves his reputation for crazy antics.

Pat Abbott leaves her seat in the orchestra to next year's first violinist.

Paul Cronin and Paul Doherty leave their priceless stocking caps to any Juniors brave enough to wear them.

Luella Harris, Sheila Abbott, and Barbara Watt bequeath their beauty and charm to all next year's Seniors.

Nancy Gatto leaves her dazzling smile to the Junior girl with a personality as charming as hers.

"Juicy" Donovan, Red Curtis, and Joe Daly leave to find another party to crash.

Norma Mazzocca, "Ziggy" Morrison, and Bob Hanlon leave their musical talent and attractive new uniforms to future band members of the school.

Mae Donahue and Julie D'Orsi leave their bottomless test tubes and the holes in the lab table to the next occupants of Locker 25.

Leo Coronella and Ed Syzmanski leave the lockers outside Room 5 to the couple that will meet there next year.

Helena McCoy leaves the gold mine of valuable information in her chem notes to anyone who can decipher them.

Ann Mahon and Nancy Colucci leave Miss Binnig's classes prepared for any office job. (They hope.)

Marius Robinson leaves, taking his four-speed car, broad "A" accent, and supersonic typing speed.

Nancy Ham wills her efficiency as an organizer to next year's Girls' Club leaders.

Barb Fleck and Nancy Dale leave their close friendship to Alba Bernachi and Patsy Johnston.

John Walkinshaw bequeaths his band-leading prowess to any musically-minded Junior boy.

Bob Amerault and Peggy Bullock leave their memories of the G. and S. Club to fun-loving Junior members.

Charlie Wright leaves the task of editing of the 1952 Year Book to some industrious Junior.

To the writers of next year's Class Will we leave this parting advice—Get a list of Juniors and Seniors, and have a good supply of paper and erasers.

Signed:

JULIE D'ORSI,
HELENA MCCOY,
MAE DONAHUE.

Witnesses:

IMA NUTT,
U. R. FREE.

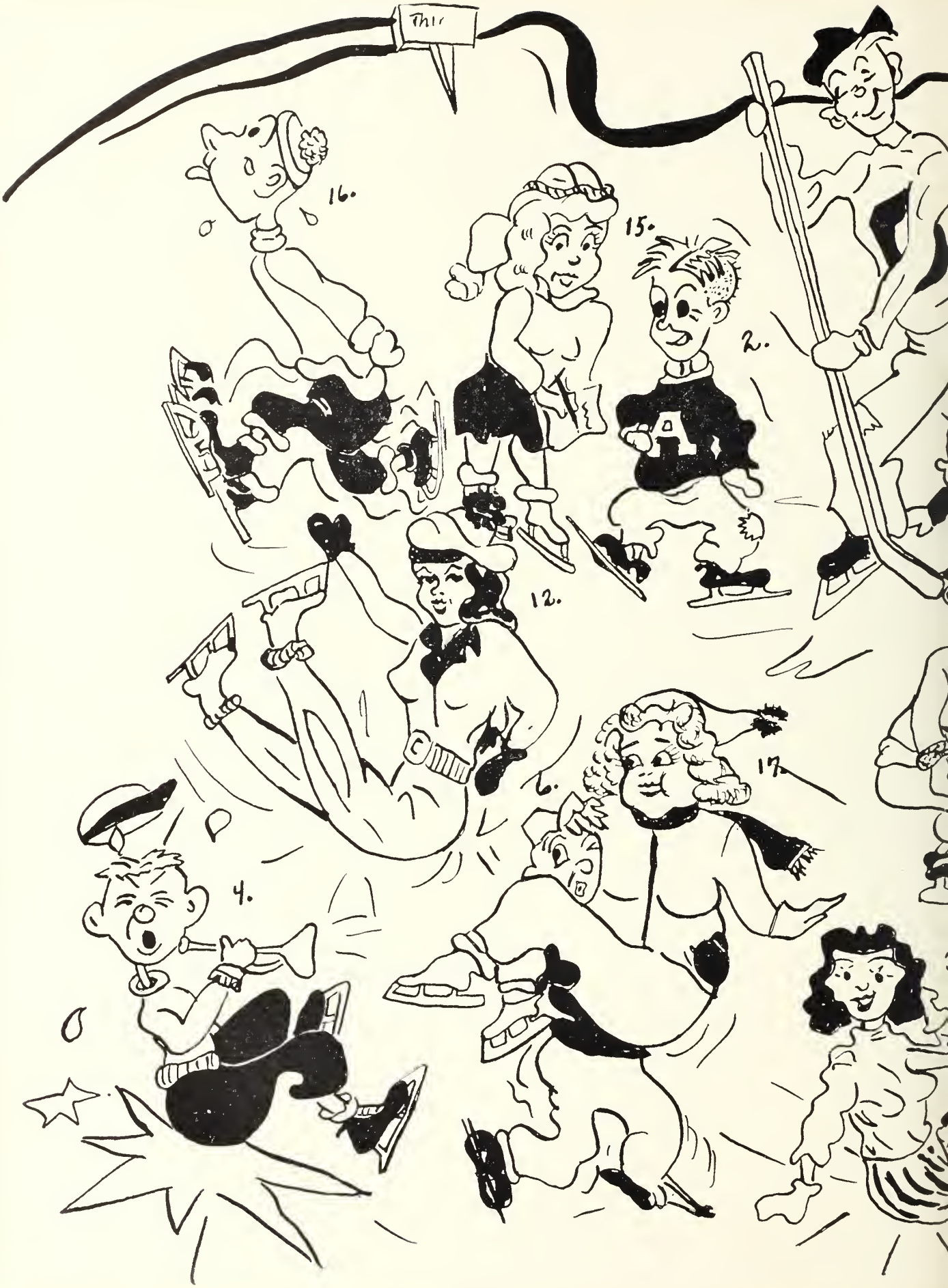
This
16.
15.
2.
12.
6.
17.
4.

13.
9.
11.
8.
1.
7.
5.
Mary Kelly
'51'

Who's Who.

	BOY	GIRL
1. BEST ALL-ROUND	NICK SAMELLAS	CAROLE DALE
2. MOST POPULAR	JOE DALY	CAROLE DALE
3. BEST ACTOR	PAUL GERIOR	MAY DONAHUE
4. MOST MUSICAL	ZIGGY MORRISON	NORMA MAZZOCCA
5. MOST INTELLECTUAL	EARL SEXTON	NANCY YOUNG
6. MOST ATHLETIC	BILLY KENEALY	AURORA KASPARIAN
7. MOST LIKELY TO SUCCEED	EARL SEXTON	HELENA McCOY
8. WITTIEST	ARTHUR DOWNS	MARY DUFFY
9. BEST DANCER	MARIUS ROBINSON	NANCY GATTO
10. TALLEST	KENNY TOBIASON	PAT O'CONNOR
11. SHORTEST	JAMES MURPHY	MARGIE HESSION
12. MOST ATTRACTIVE	ARTHUR NOYES	CONNIE CAHALIN
13. BEST DRESSED	BOB LOUD	MURIEL BOUCHER
14. BEST ORATOR	ROBERT FRESOLO	MARY HEFRON
15. MOST BUSINESSLIKE	EARL SEXTON	ELEANOR DERBY
16. MOST BASHFUL	GEORGE WICKWIRE	NINA COHEN
17. MOST TALKATIVE	AL TASSANARI	SUSAN HUTCHINSON
18. MOST ARTISTIC	DONALD IRVING	MARGIE HILTON

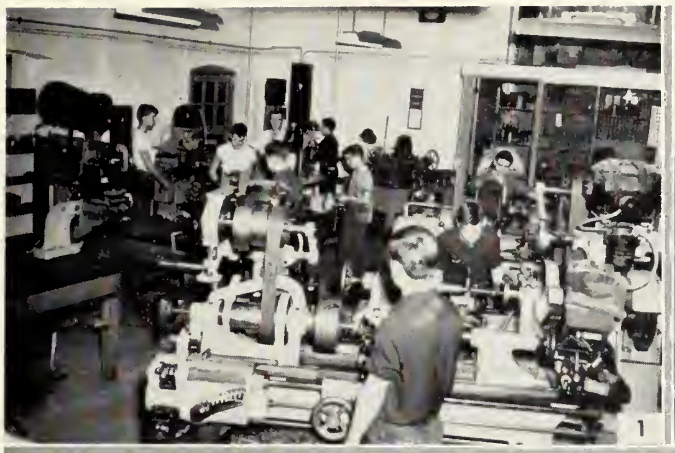

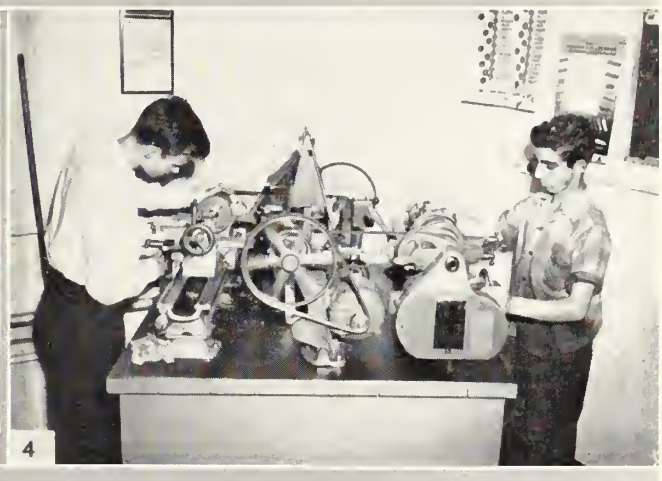
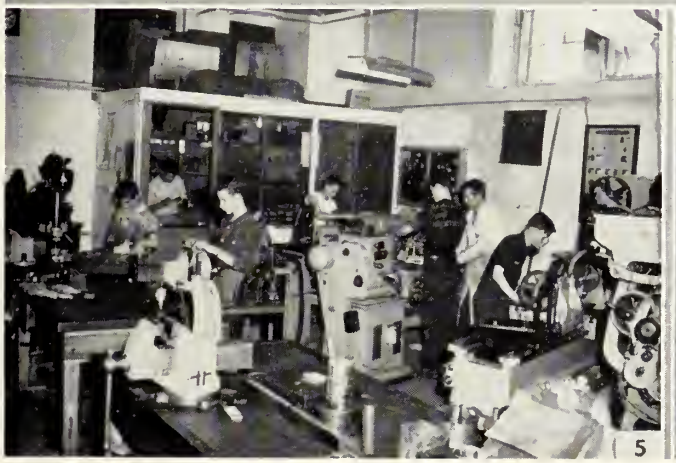

1. Machine Shop
2. Printing
3. Printing
4. Machine Shop
5. Machine Shop
6. Machine Shop

Candid Memories

AHS ACTIVITIES

YEAR BOOK COMMITTEE

Front Row (left to right): B. Arnold, M. Donahue, P. Yood, C. Wright, C. Canzanelli, V. Robbins, Elaine Adell, N. Wood. *Middle Row:* C. McHugh, A. Emery, M. Kelly, E. Derby, P. Kennedy, R. Grant, Mr. Eaton, Mr. Coletta, E. Smith, J. Peters, M. Grieve, C. Wells, J. D'Orsi, L. Harris. *Back Row:* M. Duffy, M. Hefron, H. McCoy, N. Ham, C. Secrest, N. Dale, M. Hilton.

Year Book Committee

With the advice and assistance of Mrs. Moffatt, the faculty adviser, the Year Book Committee accomplished the usual work of the individual and activity write-ups, and cooperated on the work of the special departments. Realizing the importance of present world conditions to every member of the class of '51, the Committee selected for the Dedication the ideal of peace, which is developed throughout the book. The problem of the dedication itself was solved by submitting the topic to all the senior English classes, giving each senior the opportunity to express his views on the subject. The results were then condensed into the compact Dedication which traditionally begins the Year Book. With the addition of this unusual feature, the Committee hopes to leave a valuable feature for future Year Books.

Editor-in-Chief . . . . . CHARLES WRIGHT

Business Manager . . . . . CARL CANZANELLI

STUDENT COUNCIL

Front Row (left to right): B. Mitchell, M. Duffy, A. Emery, J. Daly, C. Dale, R. Provost, M. Hefron, A. Dale. *Middle Row:* Mrs. Moffatt, W. Marino, G. Powers, N. Mazzocca, P. Dale, P. Skilton, T. Cosgrove, K. Cummings. *Back Row:* S. Ames, N. Samellas, T. Kenney, J. Casazza.

Student Council

The Student Council is the main connection between the students and the faculty. As a whole the Council consists of twenty members, ten from the senior class, six from the junior class and four from the sophomore class.

During our three years in high school the Council has been presented with general problems. With the aid of Mrs. Moffatt, our very capable adviser, we have solved some of these problems. The most important problem occurred in our sophomore year. The Council conducted a successful campaign for cleaning up the lunchroom.

The members who have attended the Student Council conventions have brought back many interesting suggestions with them. In our senior year at the Dedham convention we were proud that Joseph Daly, our worthy president, was one of the leaders in a panel discussion.

The Council has tried to prove itself worthy of its job to promote cooperation among the students. In our three years at Arlington High School the Student Council has proved itself worthy.

President ..... JOSEPH DALY
Vice President ..... ROBERT PROVOST
Secretary ..... CAROLE DALE
Treasurer ..... ANN EMERY

"REC" COMMITTEE

Front Row (left to right): D. Aimo, H. Ribero, G. Cahaly, M. Carew, B. Bolton, J. Calendrella, J. Calendrella. *Lack Row:* C. McHugh, M. Pierce, A. Ryan, M. De Matteo, P. Call

The "Rec" Committee

Many are the Friday nights we seniors have spent during the last three years at the "Rec" dances. What fun we had meeting all our friends, dancing to the fine music of the orchestra made up of our musical classmates, and relaxing at the Coke Bar. The popular Sadie Hawkins' dances found us making full use of the opportunity to dress up like hillbillies.

These dances are made possible through the sponsorship of the Arlington Auxiliary Police and the planning of the hard-working members of the "Rec" committee. Mr. Johnson, the faculty adviser, and President Mary Ann Carew, have done much to contribute to the success of these dances.

President . . . . . MARY ANN CAREW

ORCHESTRA

Front Row (left to right): R. Hatch, L. Talamona, H. Bennett, T. Whitman, P. Abbott, Mr. Einzig, N. Young, B. Ache, E. Schreider, J. Smith, P. Young. *Middle Row:* J. Campbell, N. Mazzocca, S. Center, M. Mazzocca, R. Neill, R. Hanlon, W. Marino, D. Grey, M. Croft, L. Lindberg, S. Swinnemer. *Back Row:* D. Ortolano, M. Moscadini, P. Morrison, R. Card, R. Laman, T. Wagner, A. Emery.

The Orchestra

The Arlington High School Orchestra won many laurels this year by playing at school and civic events. With a repertoire of both light and classical music, the orchestra is able to satisfy all tastes.

Because of the type of music which was sung and played, the inspiring Christmas assembly was even more spirited than usual. This year Arlington and Winchester combined their high school orchestras for an entertaining music assembly which was held at both schools. Also, between acts of the Dramatic Club play the audience was entertained by the orchestra which played a group of well known ballads. Gilbert and Sullivan shows would not be on the agenda if it were not for the capable and willing orchestra. At the time of going to press, plans are being made to attend the State Music Festival, to be held at Marblehead.

The director, Mr. Einzig, has given the members excellent training and enabled them to spend many happy, musical hours together.

CHRONICLE

Front Row (left to right): R. Weddilton, N. Ham, S. Hutchinson, E. Corcoran, P. Warren, K. Shea, E. Bonaglia, C. Dale, N. Dale, M. Duffy, M. Hefron, C. Wright. *Second Row:* M. Porter, G. Cahaly, N. Hurd, P. Skilton, J. Calendrella, B. Vaughn, D. Ring, J. Calendrella, B. Watt, J. Picone, C. Rodwell, B. Mahoney, M. McAuliffe, J. Stengle, M. A. Carew, C. Brosman, J. Ianesa, G. Strong. *Third Row:* A. Ryan, M. Pierce, N. Fagan, J. Sylvester, C. Secrest, J. Peters, J. D'Orsi, B. Faunce, E. Sexton, K. Tobiason, D. Aimo, J. Mudari, E. Derby, P. Provost, J. Holland, V. Oppedisano, T. Whitman, M. DeSantis, M. Kelly, P. Gerrior. *Fourth Row:* G. Trotter, R. Riley, E. Webb, V. Robbins, P. Yood, R. Pollack, B. Mitchell, S. Nichols, T. Ofria, L. Coronella, A. Kasperian, R. Smith, M. Boucher, Mr. Campbell, Miss Horrigan, Mr. Arthur, D. Lee, A. Raffa, E. McLaughlin, M. A. Donahue, S. Abbott, M. Keane, S. Union, M. Griffin, H. Riberio, M. Toomey, N. Ryder. *Back Row:* J. Demaso, F. Quinn, J. Parece, A. Starkey, P. Kilmer, M. Grieve, L. Nigro, R. Grant, C. Wells, L. Parnagian, D. Rossi, M. Cammarata, G. Magnuson, E. Howe, S. Colgan, M. Melia, A. Kirchner, D. Cronin, A. Sennott, E. Adell, P. Taylor, E. DeCaprio, C. McHugh, M. Robinson, F. Roen.

Chronicle

This year the seven monthly issues of the Chronicle gave Arlington High one of the finest school newspapers in Greater Boston. With circulation rather low at the beginning of the year, but with a steadily improving paper, and publicity stunts such as "The Thing" contest, the Chronicle came into its own.

Several new features were added, and the sports section was enlarged and improved. The widespread interest among the students for the newspaper may be shown in the fact that the Chronicle staff totaled almost one hundred fifty members.

Miss Ann Horrigan was faculty advisor. The staff, with Earl Sexton as editor, included Bruce Faunce, Eleanor Derby, Mary Torphy, Julie D'Orsi, Kenneth Tobiason, Jeanette Peters, Peggy Provost, Jacqueline Holland, Carolyn Secrest, Diane Aimo, and June Mudarri. This year will go down in the records as one of the Chronicle's best.

STAFF OF 1950-1951

Editor ..... EARL SEXTON
Advertising Manager ..... BRUCE FAUNCE
Business Manager ..... ELEANOR DERBY
Feature Editor ..... MARY TORPHY
Publicity Manager ..... JULIE D'ORSI
Sports Editor ..... KENNETH TOBIASON
Circulation Managers ..... PEGGY PROVOST, JACQUELINE HOLLAND
Exchange Editor ..... CAROLYN SECREST
Copy Managers ..... DIANE AIMO, JUNE MUDARRI

FINE ARTS

Front Row (left to right) : T. Whitman, M. Bloch, M. Kelly, J. Parece, M. Hilton, B. Arnold, P. Kennedy, J. D'Orsi, S. Abbott. *Back Row:* Mr. Coletta, M. DeSantis, B. Lorge, F. Baiarro, D. Irving, P. Gerrior, A. Coughlin, E. Dooley.

Fine Arts Club

Because there is insufficient time in a class period for a student to work out his favorite medium to his fullest satisfaction, Mr. Coletta, the director of art at A. H. S., sponsors the Fine Arts Club. Under the skillful direction of Mr. Coletta, the members spend one afternoon a week painting and sketching, using their classmates as models.

They not only create, but also learn to understand the past and present greats. Their studies often take them to exhibits and lectures given by men well known in the field of art.

Of all the clubs in school, the Fine Arts Club offers a student the best chance to express his inner feelings and emotions.

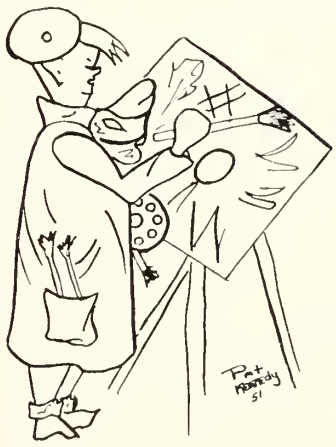

DRAMATIC CLUB

Front Row (left to right): P. Yood, R. Pollack, P. Taylor, J. Sylvester, M. Griffin, P. Kilmer, T. Whitman, Mrs. Matthews, J. Walkinshaw, C. Wells, P. Abbott, M. Donahue, S. Abbott, V. Robbins, D. Aimo, C. McHugh. *Middle Row:* P. Staffon, B. Hill, B. Trainor, M. Toomey, S. Brosonan, J. Peters, J. Thomes, M. DeSantis, A. Crosbey, M. Bullock, A. Morrill, E. Howe, R. Grant, S. Colgan, S. Nichols, N. Gatto, N. Wood. *Back Row*: R. O'Brien, L. Sheehan, E. Smith, B. Pollard, P. Gerrior, B. Lorge, E. Derby, F. Swan, R. Hatch, M. Robinson, F. Roland, G. Strong, M. Barnhill, C. Secrest, R. Blaisdell, P. Provost, R. Amerault, C. Wright.

Dramatic Club

We, as seniors, can now look back at three good years of Dramatic Club entertainment. The three plays we were privileged to see, "The Divine Flora," "You Can't Take It With You," and "Meet Me In St. Louis," were all wonderful comedies. The success of these plays has been due not only to the talent of the actors and actresses but also to the hard work of those who served on the property, staging, ticket, publicity, and program committees and as ushers and candy sellers. In the spring of each year the club enters the Massachusetts Secondary School Drama Festival. In 1949 they put on "Mind Set," which received a superior rating. In 1950 they gave the play "Women Who Wait."

Aside from these performances the club holds monthly meetings where the members give skits, monologues, and musical features. Mrs. Matthews and Miss Manning deserve much credit for making the A. H. S. Dramatic Club so successful.

President ..... THELMA WHITMAN
Vice President ..... JOHN WALKINSHAW
Secretary ..... PHYLLIS KILMER
Treasurer ..... CAROLYN WELLS

LATIN CLUB

Front Row (left to right): P. Yood, C. Wells, H. Bennett, Miss Rounds, N. Ham, P. Doherty, P. Abbott, T. Whitman. *Back Row:* N. Young, J. Wright, H. McCoy, B. Baynes, A. Ryan, J. Walkinshaw, N. Hurd, B. Mahoney, P. Kilmer.

The Latin Club

The Sedecim Fortunate—the sixteen fortunate ones—is comprised entirely of the students of the Latin IV class. The purpose of the club is to promote further study of the classics—especially Latin—and to prove to those misinformed that Latin is hardly a "dead language." The above is achieved at the regular monthly meetings which are highlighted by trips to the Museum of Fine Arts. The entertainment at these meetings, which has thus far consisted of a very clever re-enactation of a myth, is planned by the socii ludorum. Parties commemorating such events as Virgil's birthday and Christmas are appropriately celebrated and compose the more frivolous part of the entertainment.

Thanks to sixteen classical students and to our inspiring adviser, Miss Rounds, the Latin Club will enjoy another very successful year.

Consul Primus . . . . . HERBERT BENNETT
Consul Secundus . . . . . NANCY HAM
Scriba . . . . . PAUL DOHERTY
Socii Ludorum . . . . HELENA MCCOY AND PATRICIA ABBOTT

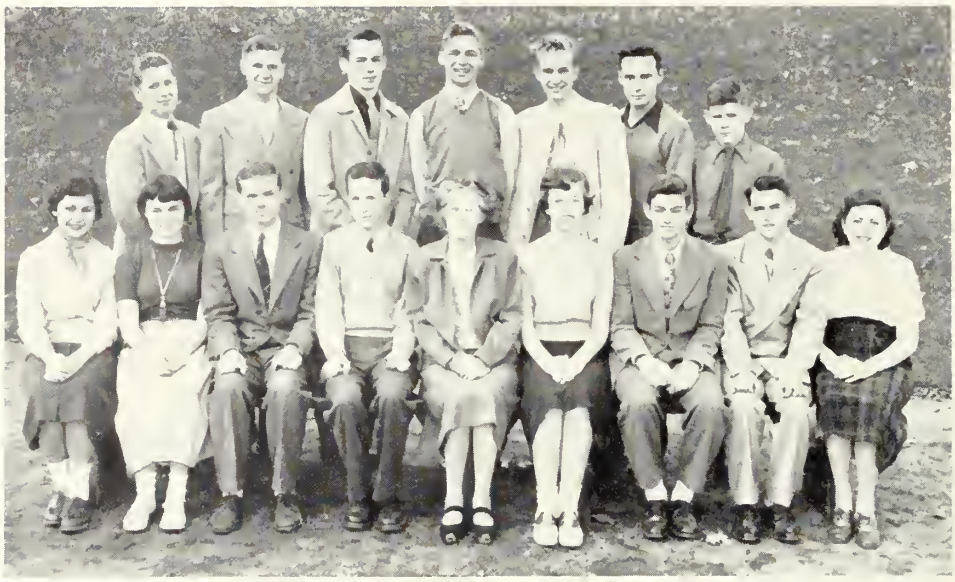

DISCUSSION CLUB

Front Row (left to right): P. Yood, N. Stetson, C. Wright, G. Strong, Miss Wakefield, E. Derby, C. Canzanelli, R. O'Brien, V. Robbins. *Back Row:* R. Jacobson, E. Sexton, D. Gerry, K. Tobiason, M. Robinson, J. Strong, J. O'Connell.

Discussion Club

The Discussion Club has completed a very successful, active year. Formerly known as the Periclean Forum, the name of the club was changed to the A. H. S. Discussion Club at the request of many members. With George Strong as President, Carl Canzanelli as Vice President, and Eleanor Derby as Secretary-Treasurer, the club was able to double its membership, and sponsor many unusual programs. The club was under the guidance of Miss Lura Wakefield.

The Discussion Club's main feature, that of panel discussions, produced many programs of general interest. Topics considered ranged from international affairs to questions of school policy. The topic that will be remembered most is the question of smoking in A. H. S. The club was very fortunate in being able to have motion pictures, guest speakers, and meetings with other schools along with its regular activities.

This was a good year for the Discussion Club, and we seniors wish it lots of success for the next year and the years to come.

President ..... GEORGE STRONG
Vice President ..... CARL CANZANELLI
Secretary-Treasurer ..... ELEANOR DERBY

GILBERT AND SULLIVAN CLUB

Front Row: J. DeMaso, B. Baynes, B. Hanlon, P. Adams, P. Morrison, R. Jacobson, P. Gerrior. *Second Row:* J. Mudarri, T. O'Fria, M. Griffin, M. Keane, E. Howe, B. Amerault, W. Cox, A. Emery, P. Abbott, S. Abbott, M. Donahue, J. Chace. *Third Row:* J. Arthur, A. Morrison, L. MacDonald, B. Mitchell, S. Nichols, R. Grant, C. Wells, M. Camaratta, D. Koulis, J. Laurendeau, D. Maggoli, L. Parnagian, D. Ressi, V. Robbins, P. Yood, D. Dalrymple, S. Union, Mr. Einzig. *Back Row:* N. DelGaizo, E. Cowen, N. Hurd, N. Arrow, N. Ham, E. Bonaglia, B. Hill, B. Trainor, J. Obey, J. Brillante, J. Brown, A. Kirchner, D. Ring, B. Vaughn, A. Crowley, Vivian Nash.

The Gilbert and Sullivan Club

The Gilbert and Sullivan Club, directed by Mr. Einzig, is one of the largest clubs in the school. Our sophomore year, the club varied its usual course by putting on Oscar Strauss' "Waltz Dream." The cast was superb and the show a great success. In 1950, instead of performing an operetta, the group put on a "Blue Star Revue" which covered the song hits from 1900 to 1950. It enabled many members of the club to display their talents. In our senior year, the organization performed that popular operetta, "The Pirates of Penzance." The excellent cast portrayed the outstanding ability of the club and was a credit to the organization.

We seniors extend to the remaining members the wish that their years in Gilbert and Sullivan Club may be as successful as ours.

President ..... ROBERT AMERAULT
Vice President ..... WILLIAM COX
Secretary ..... ELINOR HOWE
Accompanist ..... ANN EMERY

CAMERA CLUB

Front Row (left to right): N. Fagan, C. McHugh, C. Caliendo, R. Burns, J. Murphy, P. Yood, E. Derby, V. Robbins. *Back Row*: Mr. Coletta, M. Cameron, Cox, W. Baynes, G. Rogart, R. Hatch, C. Gatchell, A. Norton, A. Russian, T. Ridges, L. Arthur.

Camera Club

The Camera Club is composed of a small group of students interested in photography. Under the skillful direction of Mr. Coletta, the members are taught the essentials of photography. The club has available its own darkroom next to the chemistry lab.

At the meetings, methods of picture taking and processing, types of chemicals and equipment, and the general technique of photography are discussed.

President ..... JAMES MURPHY
Secretary ..... CAROL CALLIENDO

LUNCHROOM BOYS

Front Row (left to right): R. Keene, J. Brusher, G. Bates, R. Amerault, W. Riley. *Back Row:* L. Gorton, M. Berry, W. Shay, D. Cate, A. Downs, W. McHugh.

Lunchroom Boys

The chatter of voices, the rattle of dishes, the rustle of papers, the clink of money: familiar, everyday sounds to anyone who studies at Arlington High. This glorious commotion can come only at lunch period. To most of us it is the most important period in the school day, for then we can do the things we'd like most to do in classes—eat and talk.

Eating in the cafeteria is such an ordinary, habitual act that few of us realize just how much work is necessary to keep us eating smoothly. Here is where the Lunchroom Boys come in, quietly and efficiently. Day after day we see them standing at the cash registers, or selling at the back of the room, and day after day we go to them to buy our food. They take our money, accurately count out our change, and speed us on our way to join the gang. Thanks to them, the lunchroom line of starving students is hastily hurried to its seats.

Even though we seem to pass you by ungratefully and take you for granted, fellows, we appreciate what you do. Without you, Bob, Lane, Arthur, Don, Bill, and the rest of you, lunch wouldn't be what it is. We can't ever remember you losing patience with us or short-changing us. You're part of the scenes we always want to keep in our memories of Arlington High. When we think back to the fun we used to have at lunch, we can't help but think of you.

GIRLS' GLEE CLUB

Front Row (left to right): E. Howe, M. Cammarata, E. Derby, R. Grant, C. Wells, S. Abbott, B. Vaughn. *Back Row:* D. Rossi, V. Robbins, E. Bonaglia, J. Parece, M. Porter, N. Arrow, P. Kenny, P. Yood, J. Carey.

Girls' Glee Club

The Arlington High School Girls' Glee Club consists of about thirty girls who come to sing, regardless of talent. An informal group, the club meets every Monday afternoon to sing semi-classical as well as popular music. Each year the main objective of the club is to prepare a few selected numbers to be sung at the State Music Festival, held somewhere in Massachusetts. Arlington has been chosen to sing at the New England Music Festival many times, and the club hopes to do as well this year. Under the capable direction of Mr. Russell, the group is becoming one of the most popular of the clubs at Arlington High School.

MODERN DANCE CLUB

Front Row (left to right): B. Brooks, H. MacDonald, M. Keane. *Middle Row:* N. Ryder, A. Kasparian, B. Brown, H. Riberio, M. Bullock, P. Ferrini, N. Pollard. *Back Row:* A. Ryan, A. Laufman, J. Niven, M. Green, B. Garry, N. Dingwell, B. Burpe, B. Pollard, A. Emery.

Modern Dance Club

In spite of all the extra curricular activities, the Modern Dance Club is gaining in popularity. This type of dance, being creative in its approach, enables each girl to express her thoughts in a different way. It is the purpose of the club to develop poise, to improve posture, and to offer the girls an opportunity to work together in groups. At Newton High School, in December, the club participated in a Dance Symposium, attended by numerous high schools of the Boston area. Miss Marie Garrity is adviser to this new group of twenty-five girls.

President ..... ORA KASPARIAN
Vice President ..... HELEN MACDONALD
Secretary ..... PHYLLIS FERRERINI
Treasurer ..... ANNE RYAN

CHEERLEADERS

Left to Right: E. Jones, A. Kasperian, D. Quandt, A. Emery, N. Gatto, M. Zammarki, B. Mitchell, J. Morrison, M. Donahue, C. Corelli.

The Cheerleaders

This vivacious group of girls has spent the season cheering its teams home to victory. Saturday after Saturday the girls could be found on the football field, at the Boston Garden, or in the Arena lending the various teams their wholehearted support.

This season was unique, for the maroon sweaters and gray skirts which have been worn for so long were replaced by maroon weskits and skirts with gray trim, topped by a saucy maroon and gray Eaton cap.

The head cheerleader, Eloise Jones, led the girls through a successful season with several new routines and cheers. Congratulations to a wonderful group of girls.

THE BAND

Front Row (left to right): S. Center, M. Croft, B. Center, J. Armstrong, S. McCorkey, Mr. Russell, Director of band, J. Walkinshaw, N. Pollard, T. Farrington, B. Parsons, L. Lindburg. *Middle Row*: J. De Masco, P. Morrison, W. Bennet, J. April, J. Mottur, E. Flanagan, E. Harrison, K. Ray, H. Flynn, J. Arther, P. Taylor, D. Gallagher, N. Mazzacco, R. O'Brien, M. Mazzacco, D'Pice, K. Wilson, D. Guidio, J. Ortolano, D. Ortolano. *Back Row*: W. Barns, K. Worcester, A. Norton, W. Marino, D. Hurd, R. Leman, R. Halon, W. Copithorne, R. Harding, R. Card, R. Gerbrands, D. Fitzjerald, R. Jacobson.

The Band

"Off with the old and on with the new" was the Arlington High School Band motto when they discarded their old capes for the new military uniforms. After twenty-three years we were finally able to purchase them as a result of the New Orleans guarantee which the football team got last year.

Playing at all civic and school functions the band is always ready with snappy marches. Having to be limited to forty-five pieces due to the new uniforms, the band was able to pick the most co-operative and talented members.

At the football games the band displayed many intricate and clever figures which are rehearsed during the weekly meetings. The band's appearance on Saturdays was something to which every football enthusiast looked forward.

Sport rallies are also on the band agenda and they create a great deal of school spirit.

The band is now planning for the State Music Festival which is going to be held at Marblehead. There is no doubt that the band, under the able direction of Mr. Russell, shall return with a high rating.

Candid Memories

SPORTS
DONN
IRVING

G. A. A.

Front Row (left to right): B. Mitchell, C. Cahalin, D. Hardy, C. Reynolds, A. Kasparian, M. Duffy, M. Donahue, A. Dale, C. Dale, N. Gatto, G. Casey, R. Nastasi, A. Emery, J. Loud, L. Coronella. *Middle Row:* Miss McCarty, J. Ianessa, J. D'Orsi, M. Grieve, E. Cochran, P. Warren, N. Collucci, A. Coughlin, B. Tate, E. Dooley, N. Dale, M. Carew, H. Riberio, M. Bullock, C. Wells, C. Swanson, J. Peters, Miss Garrity. *Back Row:* J. Calandrella, J. Calandrella, M. Melia, G. Cahaly, B. Fleck, R. Griffith, J. Brown, C. Secrest, M. McGowan, M. Hefron, M. Hilton, B. Lorge, N. Ryder.

The G. A. A.

Under the capable supervision of Miss Helen Marie Garrity and Miss Katherine McCarty the G. A. A. experienced a more than successful season. The enrollment for the season of 1950-1951 was one hundred ninety-six, the largest in the history of the club. This is by far the most popular of the school organizations and its program will be long remembered by the members of the G. A. A.

The traditional initiation proved to be an amusing affair and fun for all. Field Day, the Amateur Show, and the trip to Crane's Beach are a few of the yearly affairs which were extremely well patronized.

This organization provides an opportunity to make many new friends and experience wonderful times. With this yearbook we send our best wishes for many more equally successful seasons.

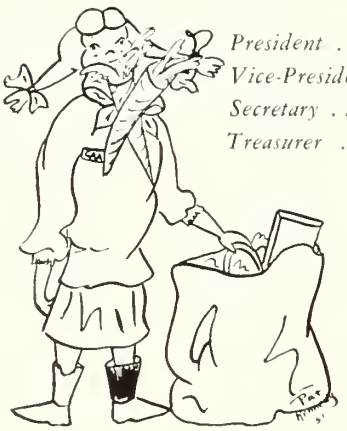

President ..... CAROL DALE
Vice-President ..... ANDREA DALE
Secretary ..... NANCY GATTO
Treasurer ..... GERALDINE CASEY

GIRLS' HOCKEY

Front Row (left to right): M. Melia, M. Duffy, J. Ianessa, M. Hilton, M. McGowan, M. Wallace, C. Dale, J. Morrison, E. Jones. *Back Row:* J. Chace, A. Kaspatian, H. McCoy, A. Morrill, B. Mitchell, M. Carew, Miss McCarty.

Field Hockey

Under the very able captaincy of Martha McGowan, the Arlington High School girls' field hockey team enjoyed a splendid season, winning four games, losing one, and tying one with Winchester, a team that hasn't been beaten or tied in a number of years. The tremendous fighting spirit of the girls and the excellent sportsmanship enabled the squad to break Winchester's outstanding record. In addition to the regular schedule, the squad participated in the annual Play Day, sponsored by the Boston Field Hockey Association, and defeated Shore Country Day School and tied Wayland, Wheeler, and Winsor. Marjorie Hilton, center forward, proved to be high scorer with four goals, and Jean Morrison and Helena McCoy, left and right inners, tied for second place with three goals each. This successful season could not have been accomplished without the patience and excellent coaching of Miss Katherine McCarty. Throughout the three years of hockey, the girls thoroughly enjoyed the hard competition, and proved their excellence in this fine sport.

Captain . . . . . MARTHA MCGOWAN
Manager . . . . . JOAN CHACE
Coach . . . . . KATHERINE MCCARTY

GIRLS' TENNIS

Front Row (left to right): M. Olson, A. Dengeleski, M. Decareau, M. Hefron, M. Hilton, M. Sullivan. *Back Row*: A. Kasparian, S. Kuhn, J. More, B. Arnold, N. Mazzocca, G. Cahaly, Miss Garrity.

Girls' Tennis

Enthusiastic and progressive players make up Arlington High School's girls' tennis team. Several of the girls are veterans of a previous year's squad and possess experience which will help them a great deal in the ensuing year.

This past season has proved to be one of the most successful ones which the team has had in some time. Opposition included Watertown, Lexington, Melrose, and some strong teams such as Belmont, Winchester, and Malden, which is one of the best teams in the state. Our team compiled a record of three wins and two losses.

Ably coached by Miss Garrity and captained by Mary Hefron, the girls look forward to a successful season.

GIRLS' SOFTBALL

Front Row (left to right): C. Welsh, H. Hughes, S. Cooledge, M. Callahan, P. Reid, M. Belli, J. Morrisson, B. Clifford, V. Waller. *Back Row:* O'Neil, M. Wallace, M. Duffy, B. Pineault, B. Vaughn, J. McDougal, J. Ormes, J. Ianessa, M. Melia, C. Wells, Miss McCarty.

Girls' Softball

As our Year Book goes to press, it is a little early for the girls' softball team of 1951 to elect their manager and captain. Veteran players, Mary Duffy, Jean McDougal and Barbara Vaughan, will be out on the diamond next spring, however, under Miss McCarty's coaching. Margaret Callahan, star pitcher of last year, is also available again this season.

In the 1950 season Arlington defeated Melrose, Brookline, Lexington, and Concord, and lost only to Belmont and Malden. Although handicapped by poor weather during practice sessions, the girls had a fairly successful season. The team really showed their batting prowess by scoring forty-five runs in two games.

With ten letter men at least returning to the baseball diamond, Miss McCarty and her team are hopeful of a successful season in 1951. Best of luck, girls!

GIRLS' BASKETBALL

Front Row (left to right): M. Duffy, J. Ianessa, M. Hilton, M. Hefron, C. Dale, A. Kasparian, L. Coronella. *Back Row:* B. Mitchell, M. Melia, M. DeSantis, J. McDougal, Miss McCarty, R. Hanlon, M. Belli, M. Callahan, M. Wallace.

Girls' Basketball

With Miss Katherine McCarty's able coaching and under the management of Mary Wallace, the girls' basketball team is looking forward to another successful season. Mary Hefron, captain-elect, is all set to go with her quick-thinking guards, Ros Hanlon and Carole Dale, and high scoring forwards, Margaret Callahan, Myra Belli, and Marjorie Hilton.

Both first and second teams won six out of the eight games played last year, and with six letter-players from each team back the squads hope for an undefeated season.

The girls are diligently practicing that they might be in top form for their first game against a strong Somerville team. We wish them the best of luck and know that they are trying to make the basketball team of 1951 an outstanding one.

GOLF TEAM

Left to right: P. Kramer, E. Szymanski, A. Patton, W. Weiner, A. Woodis, P. Campbell, A. Donovan, C. Fuller, J. Jameson, J. Pareski, K. Cummings, Mr. Arthur.

Golf Team

Our golf team had another good season. Its members won all the matches in our section of the Greater Boston Interscholastic Golf League but lost two matches in the Round Robin playoff for the G. B. I. championship.

Carl Fuller was the team's most outstanding player. "Couchey" Patton had the second best average. Other members of the team who did good work and received letters are the following: Elbert Woodis, Oscar Nille, Pete Kramer, Dennis Donovan, Arthur Pareski, Ken Cummings, Dick Bernard, Ed Symanski, and Tom Cosgrove.

The golf team has used the grounds of the Winchester Country Club as its home course for many years; the members of the team wish to express their appreciation.

Under the friendly and inspiring guidance of Mr. Arthur, the team looks forward to many more successful seasons.

15[illegible]

BOYS' TRACK

Front Row (left to right): B. Crawford, A. Stanbury, W. Atwood, L. Morgan, J. Demaso, R. Sullivan, W. Squires, D. Taursi, D. Ortolano. *Back Row:* R. Casey, L. Sheehan, C. Stengle, S. Clark, S. Coffey, R. Cronin, R. Borgeshani, S. Ames, S. Robinson, R. Lemos, P. Gerrior, F. Driscoll, C. Leveroni, Doc McCarty.

Winter Track

Arlington High's track men had a successful 1949-1950 season on the boards. Doc's runners placed a good second in the Metropolitan League, and third in both the G. B. I. and State meets.

Led by Captain Fred Collier, Arlington broke several long-standing records in its meets with other high schools in Greater Boston. Collier smashed the State meet record in the forty-five yard high hurdles, and Bob Stevens now holds the State 1,000-yard record. In the Metropolitan League Bill Kenealy took the record for the 300-yard dash. Other point winners for Arlington included Dom Terrasi, Charlie Leveroni, and Paul Salisbury.

All in all, it was a successful season for Doc's track men, and the team looks forward to an even better year on the boards in 1951.

HOCKEY

Front Row (left to right) : R. Healy, A. Noyes, D. O'Brien, S. Coolidge, D. Higgins. *Middle Row:* L. Morgan, D. Riemer, B. Vassil, E. Aiken, P. Leary, J. Reynolds, J. Cadigan, N. Bennett, D. Dolan. *Back Row:* Mr. Burns, B. Burke, D. Cronin, D. Robinson, P. Prindle, G. Dunn, A. Chisholm, R. Lemos.

Boys' Hockey

Led by Captain Don O'Brien the Red and Gray skated to another successful season in the G. B. I. league. Although lacking seasoned veterans, the team more than held its own with the other contenders. Weak at first, it gradually strengthened under the careful and competent coaching of Eddie Burns.

The Spy Ponders' first line, consisting of Scott Cooledge, Don O'Brien, and Bill Vassil, was one of the hardest-shooting in the leauge. Arlington's second line, with Artie Noyes, Don Cronin, and Don Higgins, improved as the season progressed and became a very scrappy line. The skillful defense playing of Nob Timmins and Don Higgins added greatly to Arlington's victories.

The team's other players, Barry Burke, Harold Teto, Arthur Chisholm, Bob Healy and the others, deserve much credit for the fine work done when it was most needed. Goalie Skippy Morgan held no easy position but he managed his job well.

Arlington's 1951 hockey team had no one outstanding player, yet the coordinated work and cooperation of each member brought its season to a fine finish.

BOYS' BASKETBALL

Front Row (left to right): A. Miller, R. Bowler, D. Swanson, R. Powers, J. Shirley. *Back Row:* H. Bennett, J. Bowler, E. Szymanski, K. Tobiason, D. Winter, R. Beardsley, Mr. Lowder.

Basketball

Coach George Lowder has a potentially good team with Captain Don Swanson, only veteran from last year's squad, Ric Power, Aram Miller, and John and Dick Bowler.

As the season progresses it is possible that Eddy Kerr, Buzz Beardsley, Ken Tobiason or Don Winter may invade the starting lineup. John Shirley and Ed Syzmanski are developing into two of the finest defensive players in the league.

After winning the opener at Woburn but losing the first home tilt to Cambridge, at Brookline Don Swanson sank a basket with fifteen seconds to win, but successive defeats by Newton and Rindge.

The cagers lost these games by no more than three points, having had the lead in the fourth period of every game at one time or another. Should the boys get over the second half jitters they may quite conceivably beat last year's 8-8 record.

BOYS' TENNIS

Front Row (left to right): J. Sullivan, T. Walsh, D. Ortolano, R. O'Brien. *Back Row:* Mr. Wallace, R. Hatch, D. Spencer, F. Melly, N. Wood.

Boys' Tennis

This year Arlington High School can again be proud of a very strong tennis team with a winning record. Mr. Wallace, who has been tennis coach at Arlington for many years now, always succeeds in producing a powerful team and this year has been no exception. Being in the Suburban Tennis League the boys face stiff competition; nevertheless they have been victorious particularly in singles matches. Many of last year's veterans have helped to keep the team high in the league standings. Although tennis hasn't received as much publicity as other sports here at A. H. S., many fans have turned out for the matches at the Spy Pond Tennis Courts and have given the boys the support they deserve for their long hours of practice.

BASEBALL

Front Row (left to right): R. Hill, W. Meehan, J. Cosgrove, B. Dolan, A. Tassanari. *Back Row:* C. Oppedisano, D. O'Brien, W. Shirley, G. Powers, W. Kenealy, A. Noyes, B. Vassil, D. Swanson.

Baseball

Arlington's baseball team has again showed successful leadership this year. With Coach Cavalieri at the helm, the boys again proved their ability and sportsmanship on the field.

No small part of the team's success is due to the veterans of the 1950 team: "Red" Salisbury, "Bob" Hill, "Bill" Kenealy, and Captain "O'Bie" O'Brien.

The team's loyal fans will remember their splendid performances throughout the 1951 season, and congratulate the boys on their fine showing.

Cross-country

"Doc's" cross country team, led by Captain Johnny Demaso, captured the Divisional Championship this year. The harriers started off well, winning all their dual meets, and then taking the divisional crown at Haverhill.

Bill Squires and Bob Sullivan took top honors, as the hill-and-dalers were well on their way to a possible state title. However, misfortune hit the team's title chances hard when Bill Squires pulled a leg muscle in one of the earlier races.

"Doc's" runners, feeling the loss of Bill Squires and needing a strong fifth man, placed third in both the State Meet and in the Middlesex race. One of the highlights of the year was Bill Squires' breaking by a full eleven seconds, the Arlington course record set in 1948 by Joe Grieci. With Squires out, Bob Sullivan took over the top spot for Arlington, running some good races.

The top seven men of the team were Captain John Demaso, Bill Squires, Bob Sullivan, Wes Atwood, Steve Coffey, Fran Driscoll, and "Skippy" Morgan. Leo Sheehan was manager.

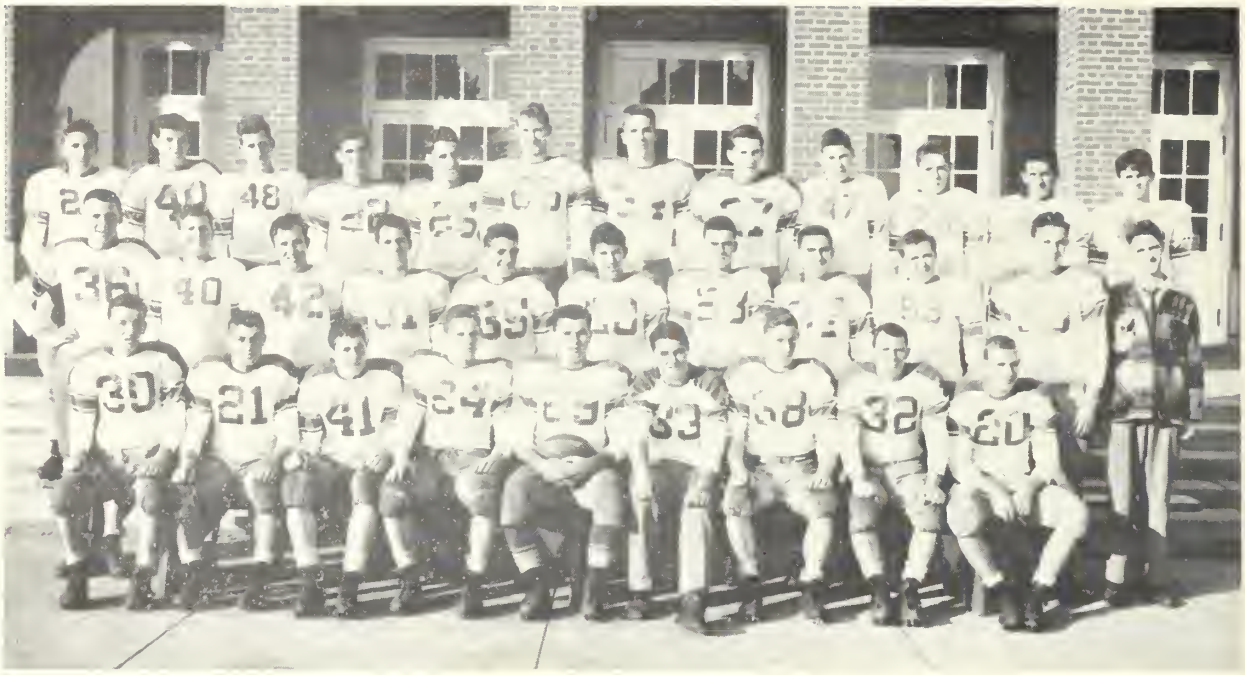

FOOTBALL

Front Row (left to right): J. Egan, R. Muello, D. Dolan, L. Albertelli, captain, A. Tartarini, R. Kelly, P. Salisbury, R. Hayes, D. O'Brien. *Middle Row:* G. Wickwire, P. Welch, B. Carey, T. Maggio, R. Zuccala, C. Azarian, W. Kenealy, J. Daly, J. Golden, B. Theller, manager, E. Browne. *Back Row:* B. Vassil, T. Doyle, E. Aiken, C. Oppedisano, J. Sevene, E. Szymanski, P. Huprich, D. Winter, L. Gorton, R. Toner, R. Assarian, W. Gallagher.

Football

Arlington opened a successful season against a stubborn Somerville outfit, winning 20-7. The second game saw Arlington trounce Leominster 32-6. But—alas and alack—a Terrassi attack and defense snapped the winning streak at 15 games in "The Game of the Year."

Toz's gridmen rebounded heavily against Brookline, knocking off the "Rick-Towners" 33-7 and followed it with 25-7 romp over Newton. In the

last home game of the season Quincy went home with a 32-13 pasting with Salisbury scoring thrice.

In the upset of the schoolboy season a luckless and winless Medford eleven had the ball on Arlington's 3 when the final whistle was blown. The resulting tie, 6-6, smashed Arlington's Championship chances.

The Class A Co-Champs met the other half of the 1949 Class A championship at Lowell scoring 19 points in the first half. As a team taking it on the chin for the fifth straight time, the Lowellites put up a fierce second half but scored only once. The final score—A. H. S. 19 - Lowell 7.

With divided rumors persisting that Toz was heading for a berth at a neighboring college, the foot-ballers gave Arlington its fourth straight Turkey-day game over a tough Melrose squad.

Melrose drew first blood using an option pass play, but Arlington scored before the half to tie it up 7-7. Melrose had the ball on the Arlington 2 in the third period but failed to score. O'Brien went 70 yards for a t. d. and also applied the clincher before the final whistle. Oppedisano converted three times making the score 21-7.

Throughout the year the line play was highlighted by such players as Captain Al Tartarini, Albertelli, Theller, Kelley, Hayes, Doyle and Oppedisano. Orchids also go to our backfield of O'Brien, Salisbury, Muello and Kenealy. A bouquet to our peerless coach, Toz, who led the boys to a seven wins, one loss and one tie season.

In The Long Run

you and your friends will prize the portrait that looks like you — your truest self, free from stage effects and little conceits.

It is in this "long run" photography that PURDY success has been won.

Portraiture by the camera that one cannot laugh at or cry over in later years.

For present pleasure and future pride protect your photographic self by having PURDY make the portraits.

- PLEASING PORTRAITS
- PROMPT SERVICE
- RIGHT PRICES

Mean Satisfaction Guaranteed

★ ★ ★

Purdy

367 BOYLSTON STREET BOSTON

Official Photographer, Arlington High School Class of 1951

Special Discount Rates to All Arlington High School Students

YOUTH

"YOUTH is not necessarily a time of life—it is a state of mind. It is not a matter of ripe cheeks, red lips and supple knees; it is a temper of the will, a quality of the imagination, a vigor of the emotions; it is a freshness of the deep springs of life."

And, an expression of youth is the School Annual—a keepsake that tells in word and picture of all the happy memories of bygone years. A keepsake in which we thoroughly enjoy our part—the designing and printing of your publication—that it may attractively portray and long preserve these memories.

THE HANCOCK PRESS

GORDON ROBINSON, *Printing Counselor*

LEXINGTON, MASSACHUSETTS

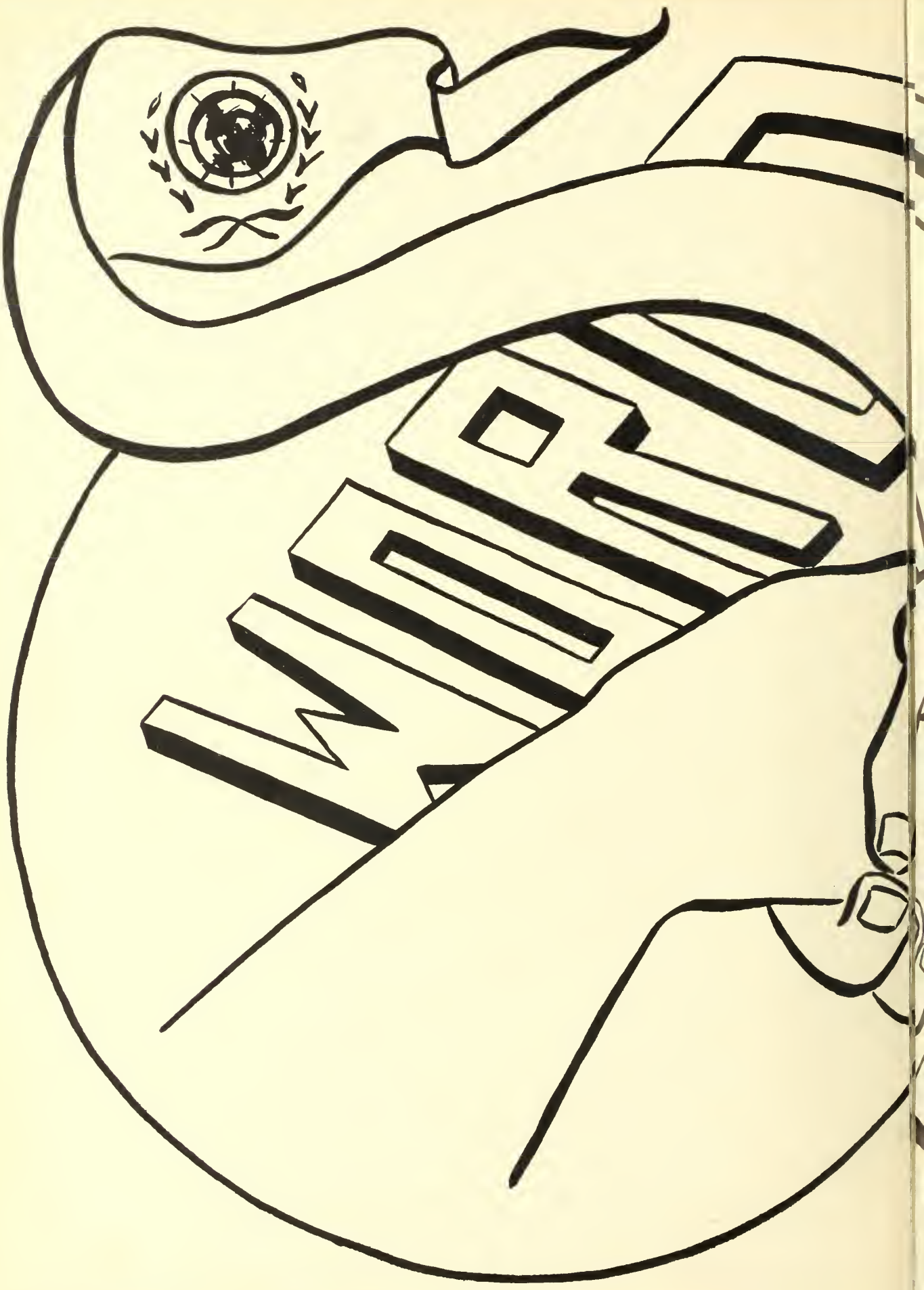
WMO

REFERENCE
ROBBINS LIBRARY